



Commonwealth of Kentucky

County Election Planning Report

County Name	
WARREN	
Election	
NOVEMBER 2023 GENERAL	
Person Completing this Form	
Name	KARI KUNKEL
Title	DEPUTY CLERK
Phone	270-843-5306

For in-person voting on Election Day, the County Board of Elections will (check one):

- Consolidate precincts and precinct election officers (Requires Form SBE 74);
- Utilize the same consolidation plan that was used in a previous election (Requires previous Form SBE 74); or
- Open all existing precincts.

Excused in-person absentee voting will occur (check one):

- Within the County Clerk's office; or
- In another location within the county (Requires Form SBE 74).

No-excuse in-person absentee voting will occur (check one):

- Within the County Clerk's office; or
- In another location within the county (Requires Form SBE 74).

Absentee ballot drop-boxes will be located (minimum of one location required):

WARREN CO CLERK'S OFFICE-429 E 10TH ST SUITE 100

I have attached:

- All required Form SBE 74 sheets
- Relevant Maps
- Supplemental Narrative

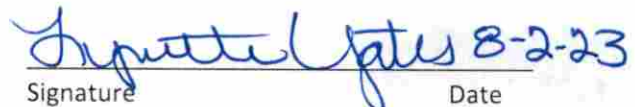
Signature Date



LEGAL/VOTER DEPT.
270-842-9416
Fax 270-843-5315

Lynette Yates
Warren County Clerk

MOTOR VEHICLE
270-842-1535
Fax 270-843-5319

August 2, 2023

State Board of Election
140 Walnut St
Frankfort, KY 40601

Re: Warren County November 2023 Location Plan

Dear State Board of Elections Members and Staff:

On Wednesday, August 2, 2023 during a special called meeting, the Warren County Board of Elections voted unanimously to accept the enclosed voting plan for the November 2023 election. Warren County plans to utilize five (5) early vote locations and 12 election day centers. This plan is the same as May 2023, but with the addition of State Street Baptist Church as a new election day only location. Both early and election day locations will be countywide vote centers.

Warren County currently has 91,867 registered voters. We are planning for a turnout of 50% (approximately 46,000 voters) which is higher than the anticipated turnout for November. We used each location's turnout for the last three elections to help determine estimated November 2023 turnout. We are confident all 12 locations will be fully equipped and staffed to handle the maximum number of voters expected at each facility.

We will continue to preprint ballots but will also utilize multiple Verity Print on Demands at each location. The enclosed spreadsheet outlines our daily allocation of equipment and officers for each location. We will ensure parity among all poll workers across all locations.

Included is a labeled map of locations, and an example of how we set up our countywide vote centers. Our board is working with county and city government to coordinate free rides to the polls on Election Day. We are currently working with local non-profit organizations to map out diverse pickup locations throughout the city that will take voters who need transportation to nearby

polling locations. We plan to utilize the county-owned trolley to make this happen.

Warren County government is also working to form a taskforce between community members and government officials with a goal of raising awareness of voting options in Warren County. We believe informational handouts and community forums will increase turnout in all our communities. This will be combined with our previous outreach of advertising on social media, in newspapers, and on television. All information is also available on our website at warren.countyclerk.us.

Since the change to the vote center model Warren County has been very successful in streamlining the voting process. We have seen shorter wait times around the county and increased our level of customer service for all voters. Our ability to have staff involvement in setting up and running these vote centers has provided a great deal of consistency across all locations. Citizens of Warren County are getting accustomed to the vote center model and the convenience that comes with the ability to vote at any location over a period of four days. We hope legislators see the positive affect vote centers have on our communities and continue to support this model in the future.

Sincerely,

Warren County Board of Elections

X 

Lynette Yates
Chairman

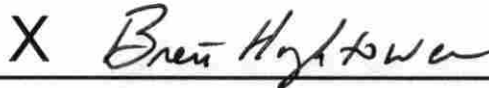
X 

Brett Hightower
Sheriff

X 

Jack Thomas
Democratic Party Representative

X 

Tommie Driver
Republican Party Representative



Commonwealth of Kentucky

Petition to Consolidate Precincts and Precinct Election Officers

County Name	
WARREN	
Election	Dates of Voting
NOVEMBER 2-4, 2023	
Person Completing this Form	
Name	KARI KUNKEL
Title	DEPUTY CLERK
About Voting Location	
<i>Example: Tulip Poplar High, 123 Main Street, County High School</i>	
Name	PHIL MOORE PARK
Address	7101 SCOTTSVILLE RD
Type	GYMNASIUM
Number of Parking Spaces	Sufficient Parking Spaces?
231	YES
Voting Equipment to be Used	
Number	Type of equipment
6/1	VERITY SCAN/TOUCHWRITER
2	VERITY PRINT ON DEMAND
12	KNOWiNK POLL PADS

Precincts in Voting Location	
Precinct name	Number of registered voters
ALL	91867

Narrative Plan <i>(please attach additional sheets if needed)</i>
1.) Why is this consolidation of these precincts desirable? <input checked="" type="checkbox"/> This is the same plan used in the last election SEE ATTACHED NARRATIVE
2.) In what manner will Precinct Officers be assigned? <input checked="" type="checkbox"/> This location will be fully staffed with election officials SEE ATTACHED NARRATIVE
3.) How will the voting location be publicized to voters? How will the location be noted as a "Vote Center?" SEE ATTACHED NARRATIVE
4.) How will the voting location serve as a focal point to meet the needs of a diverse community? SEE ATTACHED NARRATIVE

**NOVEMBER 2023 EQUIPMENT AND OFFICER ALLOCATION
5 EARLY VOTE LOCATIONS
11/02-11/04/2023**

EPHRAM WHITE PARK			
EARLY TURNOUT EWP	1,800	ESTIMATE	
SCANS	5		
TOUCHWRITERS	1		
PRINT ON DEMAND	2		
POLLSTAR BOOTHS	50		
EPOLLBOOKS	12		
	THURSDAY	FRIDAY	SATURDAY
DAILY TURNOUT EST.	550	700	550
OFFICER ALLOCATION			
Clerks	4	4	4
Ballot Judges	6	6	6
Scanner Judges	2	2	2
Sheriff	2	2	2
Voter Services	3	3	3
Greeter/Direct Traffic	1	1	1
TOTAL OFFICERS PER DAY	18	18	18

LIVING HOPE			
EARLY TURNOUT LH	6,800	ESTIMATE	
SCANS	9		
TOUCHWRITERS	1		
PRINT ON DEMAND	4		
POLLSTAR BOOTHS	60		
EPOLLBOOKS	14		
	THURSDAY	FRIDAY	SATURDAY
DAILY TURNOUT EST.	2500	2500	1800
OFFICER ALLOCATION			
Clerks	8	10	8
Ballot Judges	10	10	10
Scanner Judges	3	3	3
Sheriff	2	2	2
Voter Services	3	3	3
Greeter/Direct Traffic	2	2	2
TOTAL OFFICERS PER DAY	28	30	28

MICHAEL BUCHANON			
EARLY TURNOUT MBP	1,800	ESTIMATE	
SCANS	5		
TOUCHWRITERS	1		
PRINT ON DEMAND	2		
POLLSTAR BOOTHS	50		
EPOLLBOOKS	10		
	THURSDAY	FRIDAY	SATURDAY
DAILY TURNOUT EST.	600	650	550
OFFICER ALLOCATION			
Clerks	4	4	4
Ballot Judges	6	6	6
Scanner Judges	2	2	2
Sheriff	2	2	2
Voter Services	2	2	2
Greeter/Direct Traffic	2	2	2
TOTAL OFFICERS PER DAY	18	18	18

PHIL MOORE PARK			
EARLY TURNOUT PMP	2,800	ESTIMATE	
SCANS	6		
TOUCHWRITERS	1		
PRINT ON DEMAND	2		
POLLSTAR BOOTHS	50		
EPOLLBOOKS	12		
	THURSDAY	FRIDAY	SATURDAY
DAILY TURNOUT EST.	975	1000	825
OFFICER ALLOCATION			
Clerks	5	5	5
Ballot Judges	8	8	8
Scanner Judges	3	3	3
Sheriff	2	2	2
Voter Services	3	3	3
Greeter/Direct Traffic	1	1	1
TOTAL OFFICERS PER DAY	22	22	22





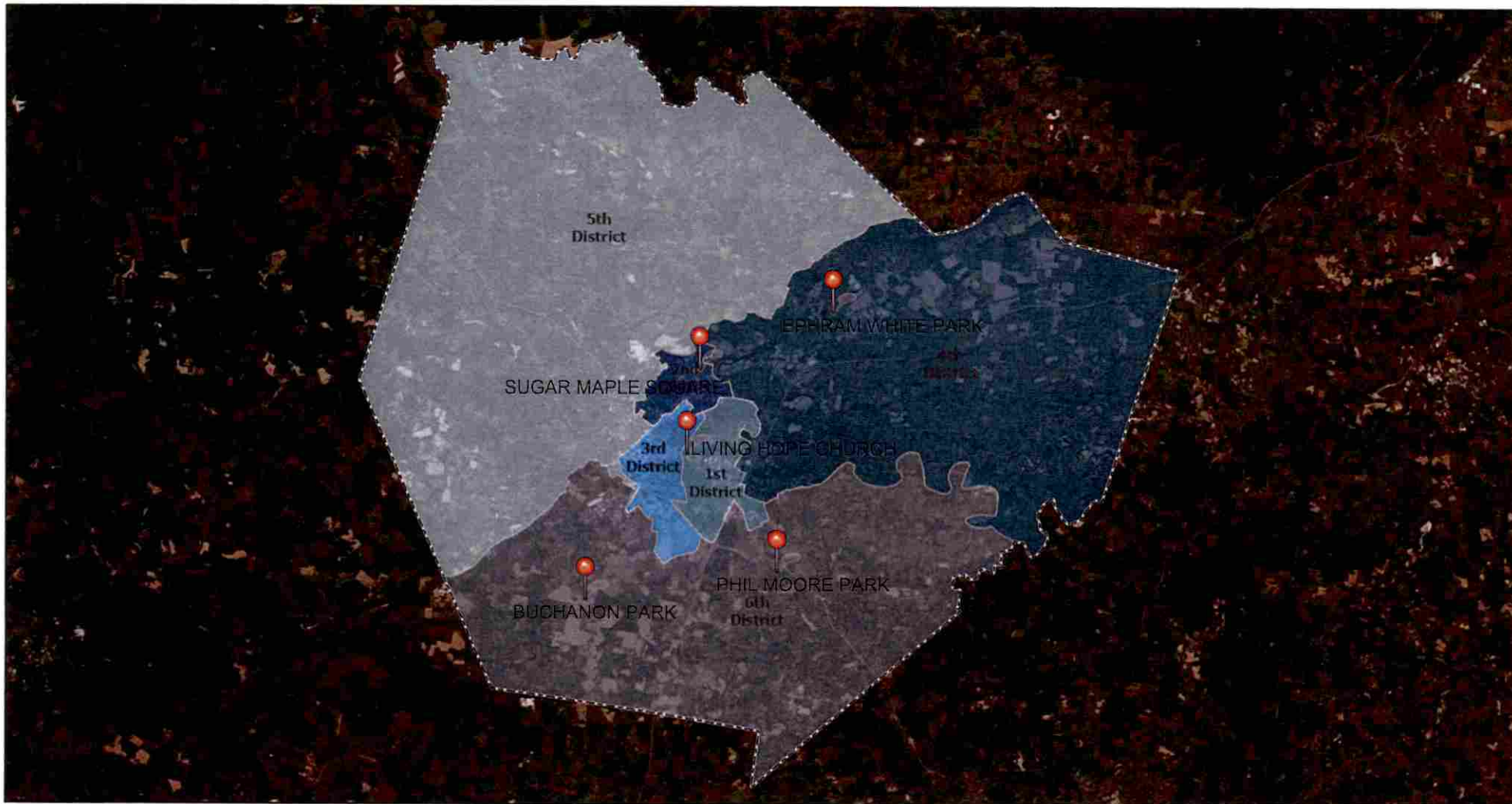

SUGAR MAPLE			
EARLY TURNOUT SMS	2,200	ESTIMATE	
SCANS	4		
TOUCHWRITERS	1		
PRINT ON DEMAND	2		
POLLSTAR BOOTHS	25		
EPOLLBOOKS	10		
	THURSDAY	FRIDAY	SATURDAY
DAILY TURNOUT EST.	750	850	600
OFFICER ALLOCATION			
Clerks	4	4	4
Ballot Judges	7	7	7
Scanner Judges	2	2	2
Sheriff	1	1	1
Voter Services	2	2	2
TOTAL OFFICERS PER DAY	16	16	16

PHIL MOORE PARK			
EARLY TURNOUT PMP	2,800	ESTIMATE	
SCANS	6		
TOUCHWRITERS	1		
PRINT ON DEMAND	2		
POLLSTAR BOOTHS	50		
EPOLLBOOKS	12		
	THURSDAY	FRIDAY	SATURDAY
DAILY TURNOUT EST.	975	1000	825
OFFICER ALLOCATION			
Clerks	5	5	5
Ballot Judges	8	8	8
Scanner Judges	3	3	3
Sheriff	2	2	2
Voter Services	3	3	3
Greeter/Direct Traffic	1	1	1
TOTAL OFFICERS PER DAY	22	22	22

EARLY VOTING LOCATION MAP CCPC Web Map

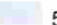

12/20/2021, 11:53:12 AM

-  County Boundary
-  2nd
-  5th
-  3rd
-  6th
-  1st
-  4th

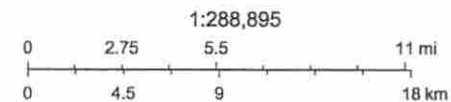

Source: Esri, DigitalGlobe, GeoEye, Earthstar Geographics, CNES/Airbus DS, USDA, USGS, AeroGRID, IGN, and the GIS User Community

NOVEMBER 2023 EQUIPMENT AND OFFICER ALLOCATION
12 ELECTION DAY LOCATIONS
11-07-2023

EASTWOOD	
ELECTION DAY EST.	1800
EQUIPMENT	
SCANS	5
TOUCHWRITERS	1
PRINT ON DEMAND	3
POLLSTAR BOOTHS	15
EPOLLBOOKS	9
OFFICER ALLOCATION	
Clerks	6
Ballot Judges	7
Scanner Judges	3
Sheriff	2
Voter Services	3
Greeter/Direct Traffic	2
TOTAL OFFICERS=	23

EPHRAM WHITE	
ELECTION DAY EST.	3400
EQUIPMENT	
SCANS	5
TOUCHWRITERS	1
PRINT ON DEMAND	2
POLLSTAR BOOTHS	50
EPOLLBOOKS	12
OFFICER ALLOCATION	
Clerks	8
Ballot Judges	7
Scanner Judges	3
Sheriff	2
Voter Services	3
Greeter/Direct Traffic	2
TOTAL OFFICERS=	25

FIRST BAPTIST	
ELECTION DAY EST.	1800
EQUIPMENT	
SCANS	5
TOUCHWRITERS	1
PRINT ON DEMAND	3
POLLSTAR BOOTHS	20
EPOLLBOOKS	8
OFFICER ALLOCATION	
Clerks	6
Ballot Judges	7
Scanner Judges	3
Sheriff	2
Voter Services	3
Greeter/Direct Traffic	2
TOTAL OFFICERS=	23

LIVING HOPE	
ELECTION DAY EST.	5500
EQUIPMENT	
SCANS	8
TOUCHWRITERS	1
PRINT ON DEMAND	4
POLLSTAR BOOTHS	60
EPOLLBOOKS	14
OFFICER ALLOCATION	
Clerks	12
Ballot Judges	13
Scanner Judges	4
Sheriff	2
Voter Services	3
Greeter/Direct Traffic	3
TOTAL OFFICERS=	37

MICHAEL BUCHANON	
ELECTION DAY EST.	3000
EQUIPMENT	
SCANS	5
TOUCHWRITERS	1
PRINT ON DEMAND	2
POLLSTAR BOOTHS	50
EPOLLBOOKS	10
OFFICER ALLOCATION	
Clerks	8
Ballot Judges	7
Scanner Judges	3
Sheriff	2
Voter Services	3
Greeter/Direct Traffic	2
TOTAL OFFICERS=	25

NEW CUMBERLAND TRACE	
ELECTION DAY EST.	3400
EQUIPMENT	
SCANS	5
TOUCHWRITERS	1
PRINT ON DEMAND	2
POLLSTAR BOOTHS	30
EPOLLBOOKS	10
OFFICER ALLOCATION	
Clerks	8
Ballot Judges	9
Scanner Judges	2
Sheriff	1
Voter Services	2
Greeter/Direct Traffic	2
TOTAL OFFICERS=	24

WARREN CO. EQUIPMENT AND OFFICER ALLOCATION
 12 ELECTION DAY LOCATIONS
 NOVEMBER 7, 2023

PHIL MOORE PARK	
ELECTION DAY EST.	3800
EQUIPMENT	
SCANS	6
TOUCHWRITERS	1
PRINT ON DEMAND	2
POLLSTAR BOOTHS	50
EPOLLBOOKS	12
OFFICER ALLOCATION	
Clerks	10
Ballot Judges	10
Scanner Judges	3
Sheriff	2
Voter Services	3
Greeter/Direct Traffic	2
TOTAL OFFICERS=	30

SMITHS GROVE	
ELECTION DAY EST.	1000
EQUIPMENT	
SCANS	3
TOUCHWRITERS	1
PRINT ON DEMAND	2
POLLSTAR BOOTHS	15
EPOLLBOOKS	7
OFFICER ALLOCATION	
Clerks	3
Ballot Judges	4
Scanner Judges	2
Sheriff	1
Voter Services	2
TOTAL OFFICERS=	12

STATE STREET	
ELECTION DAY EST.	1300
EQUIPMENT	
SCANS	4
TOUCHWRITERS	1
PRINT ON DEMAND	1
POLLSTAR BOOTHS	20
EPOLLBOOKS	7
OFFICER ALLOCATION	
Clerks	5
Ballot Judges	6
Scanner Judges	2
Sheriff	2
Voter Services	3
Greeter/Direct Traffic	2
TOTAL OFFICERS=	20

SUGAR MAPLE	
ELECTION DAY EST.	2650
EQUIPMENT	
SCANS	4
TOUCHWRITERS	1
PRINT ON DEMAND	2
POLLSTAR BOOTHS	25
EPOLLBOOKS	10
OFFICER ALLOCATION	
Clerks	6
Ballot Judges	8
Scanner Judges	3
Sheriff	2
Voter Services	3
TOTAL OFFICERS=	22

WARREN CENTRAL	
ELECTION DAY EST.	2900
EQUIPMENT	
SCANS	4
TOUCHWRITERS	1
PRINT ON DEMAND	2
POLLSTAR BOOTHS	30
EPOLLBOOKS	10
OFFICER ALLOCATION	
Clerks	7
Ballot Judges	9
Scanner Judges	2
Sheriff	2
Voter Services	2
Greeter/Direct Traffic	2
TOTAL OFFICERS=	24

WARREN CO COOP	
ELECTION DAY EST.	1400
EQUIPMENT	
SCANS	3
TOUCHWRITERS	1
PRINT ON DEMAND	2
POLLSTAR BOOTHS	20
EPOLLBOOKS	7
OFFICER ALLOCATION	
Clerks	4
Ballot Judges	7
Scanner Judges	2
Sheriff	1
Voter Services	3
TOTAL OFFICERS=	17

CCPC Web Map

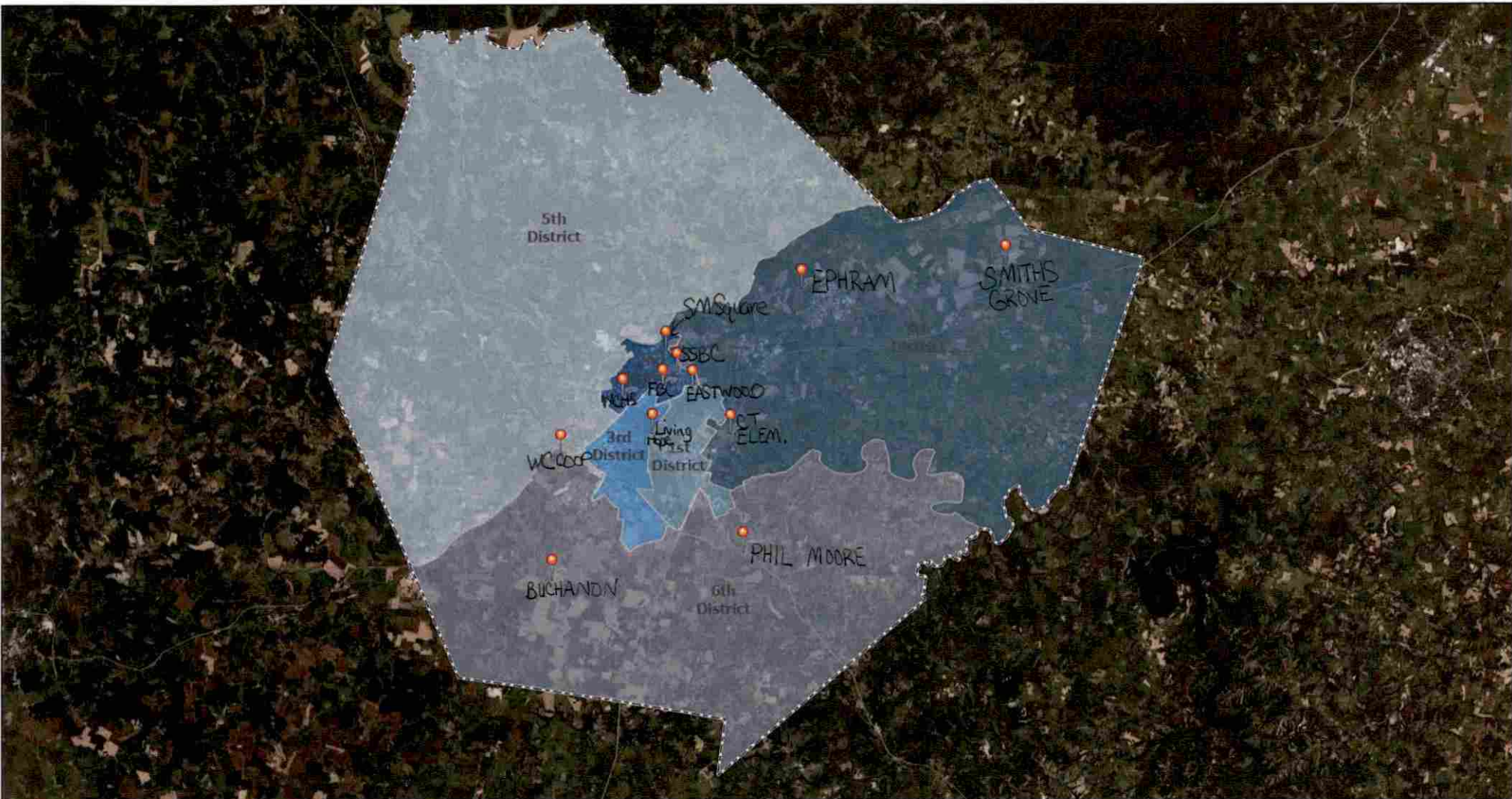

8/2/2023, 9:58:34 AM

- County Boundary
- 1st
- 2nd
- 3rd
- 4th
- 5th
- 6th

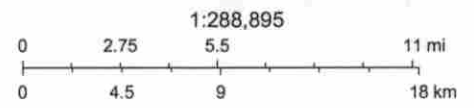

Source: Esri, Maxar, Earthstar Geographics, and the GIS User Community

CCPC Web Map

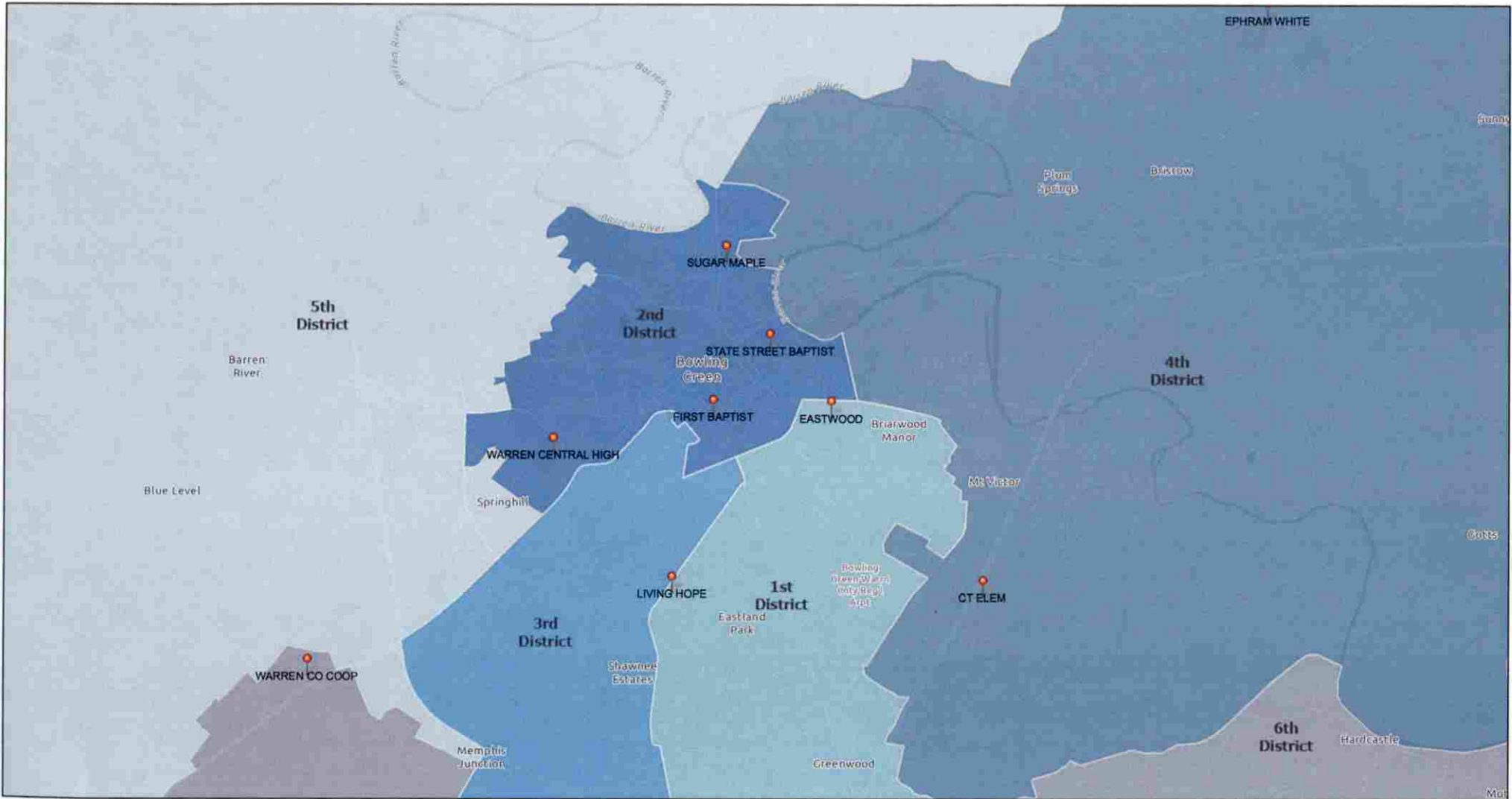

8/2/2023, 9:20:51 AM

- County Boundary
- 2nd
- 5th
- County Magistrate Districts
- 3rd
- 6th
- 1st
- 4th

1:72,224

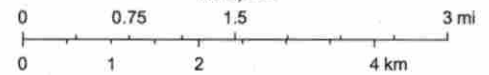

Esri, HERE, Garmin, SafeGraph, GeoTechnologies, Inc, METI/NASA, USGS, EPA, NPS, USDA

WARREN COUNTY-SAMPLE LAYOUT OF POLLING LOCATION

CLERK/BALLOT JUDGE CHECK-IN TABLES



VOTING BOOTHS/SCANNER PLACEMENT

