



Commonwealth of Kentucky

County Election Planning Report

County Name	
Rowan	
Election	
2023 General	
Person Completing this Form	
Name	Elwood Caudill, Jr
Title	Clerk
Phone	606-784-5212. Cell 606-207-0511

For in-person voting on Election Day, the County Board of Elections will (check one):

- Consolidate precincts and precinct election officers (Requires Form SBE 74);
- Utilize the same consolidation plan that was used in a previous election (Requires previous Form SBE 74); or
- Open all existing precincts.

Excused in-person absentee voting will occur (check one):

- Within the County Clerk's office; or
- In another location within the county (Requires Form SBE 74).

No-excuse in-person absentee voting will occur (check one):

- Within the County Clerk's office; or
- In another location within the county (Requires Form SBE 74).

Absentee ballot drop-boxes will be located (minimum of one location required):

Outside of the Courthouse and inside of the Rowan County Clerks office

Outside of the Courthouse and inside of the Rowan County Clerks office

I have attached:

- All required Form SBE 74 sheets
- Relevant Maps
- Supplemental Narrative



Signature

7/18/2023

Date



Commonwealth of Kentucky

Petition to Consolidate Precincts and Precinct Election Officers

County Name	
Rowan	
Election	Dates of Voting
3-day and Election Day	
Person Completing this Form	
Name	Elwood Caudill, Jr.
Title	Clerk
About Voting Location	
<i>Example: Tulip Poplar High, 123 Main Street, County High School</i>	
Name	Carl Perkins Center
Address	1300 Divide Hill Drive
Type	Community Center
Number of Parking Spaces	Sufficient Parking Spaces?
102	Yes
Voting Equipment to be Used	
Number	Type of equipment
2	Verity Scans
8+	Knowink Poll Pads

Precincts in Voting Location	
Precinct name	Number of registered voters
All	16,961

Narrative Plan <i>(please attach additional sheets if needed)</i>
1.) Why is this consolidation of these precincts desirable? <input checked="" type="checkbox"/> This is the same plan used in the last election
2.) In what manner will Precinct Officers be assigned? <input checked="" type="checkbox"/> This location will be fully staffed with election officials
3.) How will the voting location be publicized to voters? How will the location be noted as a "Vote Center?" News Paper, Social Media & Radio
4.) How will the voting location serve as a focal point to meet the needs of a diverse community? It is located in the hub of the busiest location in Rowan County.

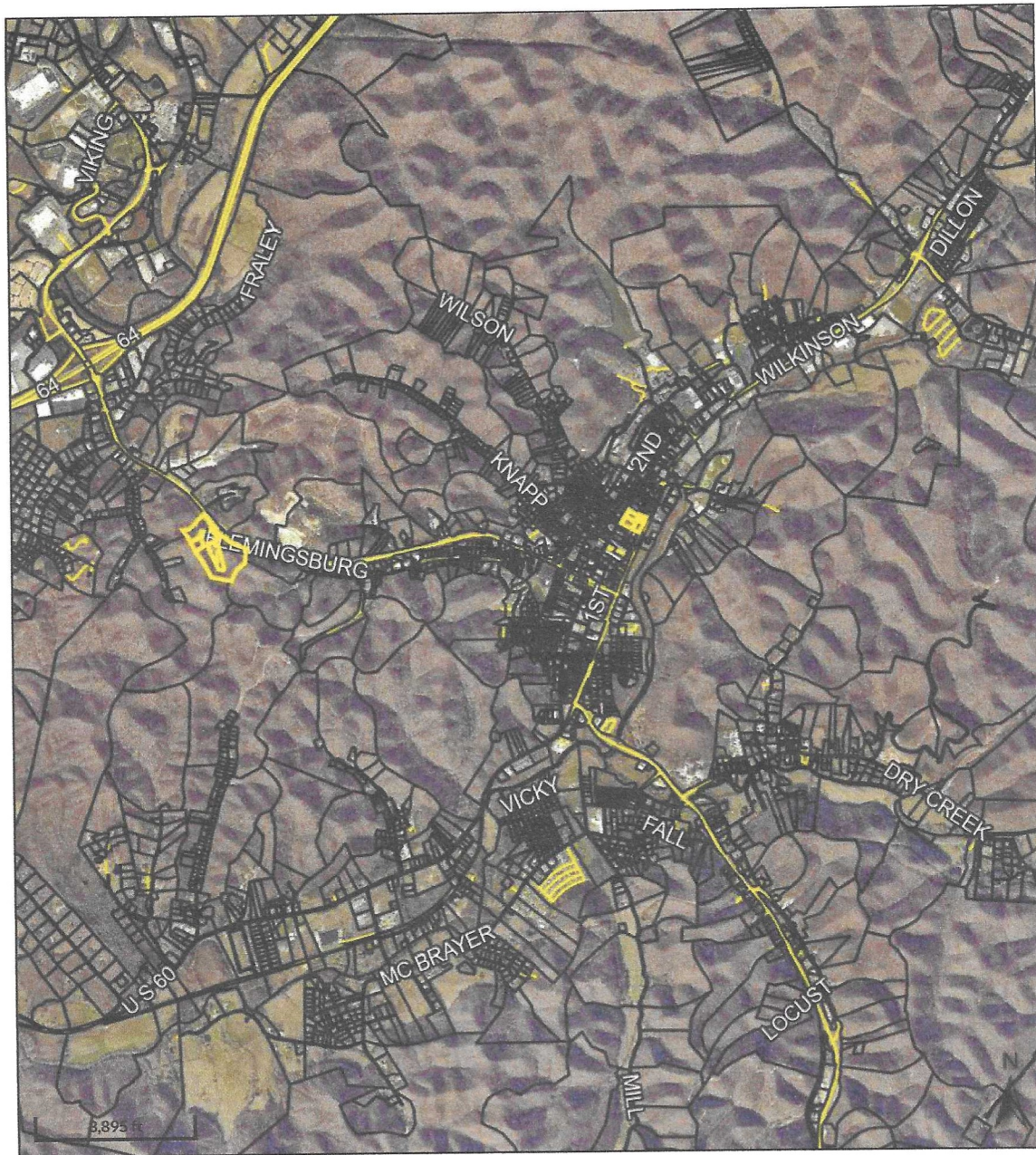

Overview



Legend

- Parcels
- Roads
- City Labels

Date created: 8/11/2023
Last Data Uploaded: 8/10/2023 6:07:45 PM

Developed by  Schneider
GEOSPATIAL