



Commonwealth of Kentucky

County Election Planning Report

County Name	
BULLITT COUNTY	
Election	
GENERAL ELECTION 2024	
Person Completing this Form	
Name	KEVIN MOONEY
Title	BC CLERK
Phone	502-543-2513*201

For in-person voting on Election Day, the County Board of Elections will (check one):

- Consolidate precincts and precinct election officers (Requires Form SBE 74);
- Utilize the same consolidation plan that was used in a previous election (Requires previous Form SBE 74); or
- Open all existing precincts.

Excused in-person absentee voting will occur (check one):

- Within the County Clerk's office; or
- In another location within the county (Requires Form SBE 74).

No-excuse in-person absentee voting will occur (check one):

- Within the County Clerk's office; or
- In another location within the county (Requires Form SBE 74).

Absentee ballot drop-boxes will be located (minimum of one location required):

BULLITT COUNTY CLERK'S OFFICE, OUTSIDE THE FRONT DOOR OF THE BUILDING.

I have attached:

- All required Form SBE 74 sheets
- Relevant Maps
- Supplemental Narrative

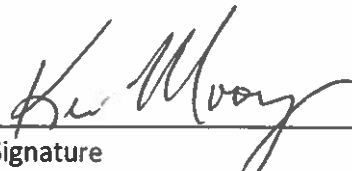

Signature

7-8-24
Date

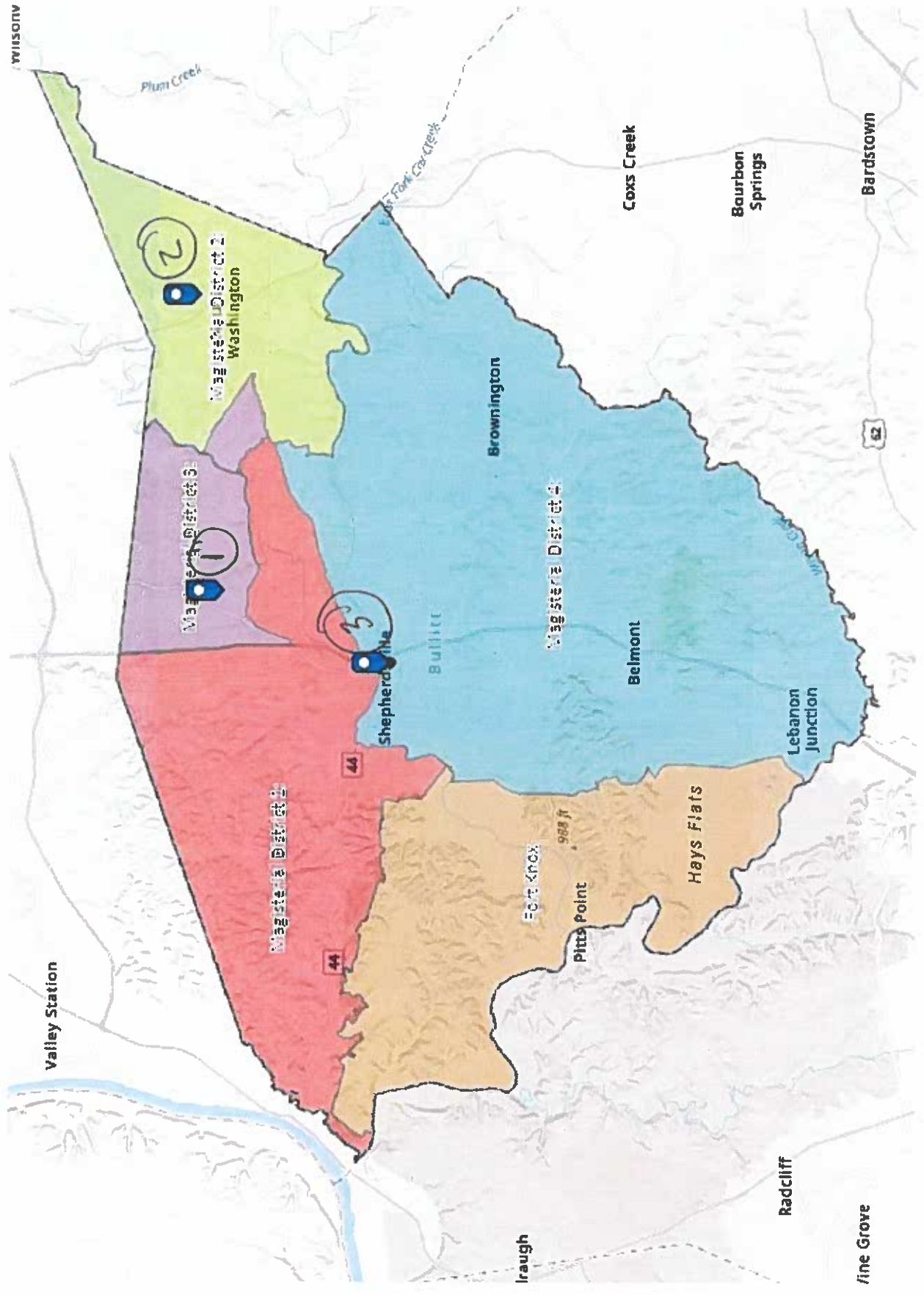
EARLY VOTING LOCATIONS

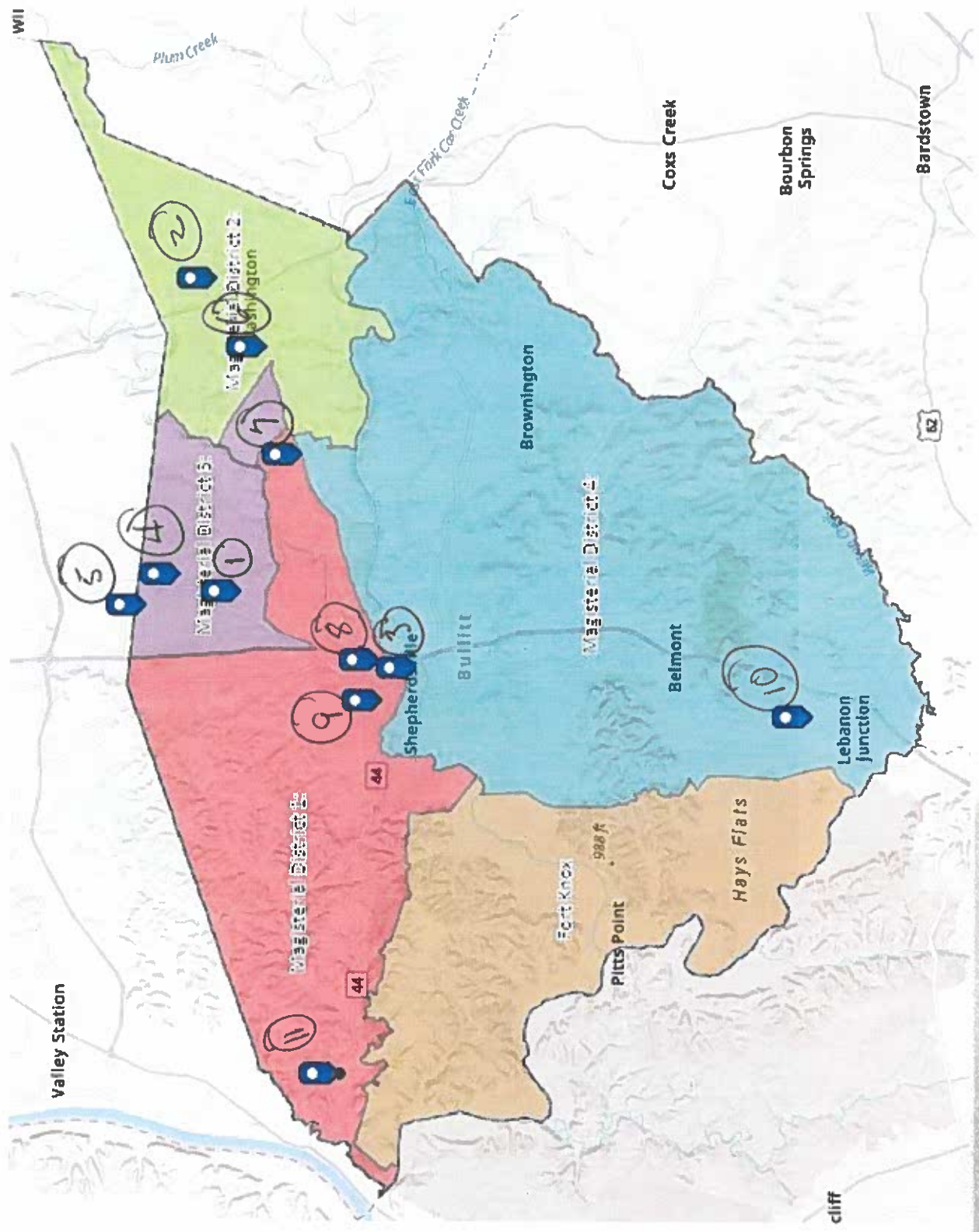

ELECTION DAY LOCATIONS



2024 GENERAL ELECTION VOTE CENTER LOCATIONS

Early Voting location

1. NORTH BULLITT HS – 3200 E HEBRON LN, SHEPHERDSVILLE, KY 40165
2. BULLITT EAST HS – 11450 HWY 44 E, MT WASHINGTON, KY 40047
3. PAROQUET SPRINGS CONFERENCE CENTER – 395 PAROQUET SPRINGS DR, SHEPHERDSVILLE KY 40165

Election Day Voting locations

1. NORTH BULLITT HS - 3200 E HEBRON LN, SHEPHERDSVILLE, KY 40165
2. BULLITT EAST HS - 11450 HWY 44 E, MT WASHINGTON, KY 40047
3. PAROQUET SPRINGS CONFERENCE CENTER - 395 PAROQUET SPRINGS DR, SHEPHERDSVILLE KY 40165
4. ZONETON MS – 797 OLD PRESTON HWY N, SHEPHERDSVILLE, KY 40165
5. OVERDALE ES – 651 OVERDALE DR, LOUISVILLE, KY 40229
6. MT. WASHINGTON ES – 9234 HWY 44 E, MT WASHINGTON, KY 40047
7. PLEASANT GROVE ES – 6415 HWY 44 E, SHEPHERDSVILLE, KY 40165
8. BULLITT CENTRAL HS – 1330 HWY 44 E, SHEPHERDSVILLE, KY 40165
9. SHEPHERDSVILLE ES – 527 W BLUE LICK RD, SHEPHERDSVILE, KY 40165
10. LEBANON JCT ES – 10920 S PRESTON HWY, LEBANON JCT, KY 40150
11. NICHOLS ES – 10665 HWY 44 W, WEST POINT, KY 40177

2024 GENERAL ELECTION LOCATION DATA - JUNE 14, 2024

	V PRINTS # OF CHECK INS	EV		VSCAN		USED + SPARE	ED	VSCAN	V DUO
		VSCAN	ED	USED +	ED				
<u>NORTH</u>									
NBHS	10	3	4	2+1	4	1		1	VDUO TO BE REUSED
ZMS	8		3		3	1		1	
OES	7		3		3	1		1	

<u>EAST</u>									
	# OF CHECK INS	EV		VSCAN		USED + SPARE	ED	VSCAN	V DUO
		VSCAN	ED	USED +	ED				
BEHS	10	3	4	2+1	4	1		1	VDUO TO BE REUSED
PGES	8		3		3	1		1	
MWES	7		3		3	1		1	

<u>CENTRAL</u>									
	# OF CHECK INS	EV		VSCAN		USED + SPARE	ED	VSCAN	V DUO
		VSCAN	ED	USED +	ED				
PSCC	10	3	4	2+1	4	1		1	VDUO TO BE REUSED
BCHS	7		3		3	1		1	
SES	5		3		3	1		1	

<u>SOUTH</u>									
	# OF CHECK INS	EV		VSCAN		USED + SPARE	ED	VSCAN	V DUO
		VSCAN	ED	USED +	ED				
LIES	2		2		2	1		1	

<u>WEST</u>									
	# OF CHECK INS	EV		VSCAN		USED + SPARE	ED	VSCAN	V DUO
		VSCAN	ED	USED +	ED				
NES	2		2		2	1		1	

<u>6 DAY W/EXCUSE AB</u>									
	# OF CHECK INS	EV		VSCAN		USED + SPARE	ED	VSCAN	V DUO
		VSCAN	ED	USED +	ED				
	1		1		1			#1	VDUO TO BECOME 6 DAY UNIT & SPARE UNIT

<u>MAIL IN AB</u>									
	# OF CHECK INS	EV		VSCAN		USED + SPARE	ED	VSCAN	V DUO
		VSCAN	ED	USED +	ED				
	1		1		1				

TOTALS:	77	11	+	34	45	11			
----------------	----	----	---	----	----	----	--	--	--

<u>INVENTORY AVAILABLE</u>									
	# OF CHECK INS	EV		VSCAN		USED + SPARE	ED	VSCAN	V DUO
		VSCAN	ED	USED +	ED				
SPARES:	2		2		2	1		1	

LAST UPDATED
10-Jul-24