



Commonwealth of Kentucky

County Election Planning Report

County Name	
SPENCER	
Election	
2024 GENERAL NOVEMBER 5, 2024	
Person Completing this Form	
Name	LYNN HESSELBROCK
Title	COUNTY CLERK
Phone	502-294-6142

For in-person voting on Election Day, the County Board of Elections will (check one):

- Consolidate precincts and precinct election officers (Requires Form SBE 74);
- Utilize the same consolidation plan that was used in a previous election (Requires previous Form SBE 74); or
- Open all existing precincts.

Excused in-person absentee voting will occur (check one):

- Within the County Clerk's office; or
- In another location within the county (Requires Form SBE 74).

No-excuse in-person absentee voting will occur (check one):

- Within the County Clerk's office; or
- In another location within the county (Requires Form SBE 74).

Absentee ballot drop-boxes will be located (minimum of one location required):

FRONT PORCH OF THE SPENCER CUNTY CLERKS OFFICE 2 WEST MAIN STREET

I have attached:

- All required Form SBE 74 sheets
- Relevant Maps
- Supplemental Narrative

Lynn Hesselbrock 7/9/24
 Signature Date



Commonwealth of Kentucky

Petition to Consolidate Precincts and Precinct Election Officers

County Name	
SPENCER	
Election	Dates of Voting
OCTOBER 23, 24, 25,28,29,30 2024	
Person Completing this Form	
Name	LYNN HESSELBROCK
Title	COUNTY CLERK
About Voting Location	
<i>Example: Tulip Poplar High, 123 Main Street, County High School</i>	
Name	SPENCER COUNTY CLERKS OFFICE
Address	2 WEST MAIN STREET
Type	CLERKS OFFICE
Number of Parking Spaces	Sufficient Parking Spaces?
50	YES
Voting Equipment to be Used	
Number	Type of equipment
1	VERITY DUO
1	VERITY SCAN

Precincts in Voting Location	
Precinct name	Number of registered voters
ALL	16,623

Narrative Plan <i>(please attach additional sheets if needed)</i>
1.) Why is this consolidation of these precincts desirable? <input checked="" type="checkbox"/> This is the same plan used in the last election THIS LOCATION WILL BE USED FOR EXCUSED IN PERSON VOTING ON `OCTOBER 23, 24, 25, 28, 29, 30.
2.) In what manner will Precinct Officers be assigned? <input checked="" type="checkbox"/> This location will be fully staffed with election officials
3.) How will the voting location be publicized to voters? How will the location be noted as a "Vote Center?" NEWSPAPER, WEBSITE, POSSIBLY POSTCARDS
4.) How will the voting location serve as a focal point to meet the needs of a diverse community? CITIZENS NORMALLY USE THIS LOACTION FOR VEHILCE REGISTRATION AND ARE VERY FAMILAR WITH THE LAYOUT OF THE BUILDING. THERE MAY BE DIFFICULTY WITH HANDICAP ACCESSIBILITY SINCE THERE ARE NOW 2 METAL DECTECTORS SET UP FOR WHEN THERE IS COURT UPSTAIRS.



Commonwealth of Kentucky

Petition to Consolidate Precincts and Precinct Election Officers

County Name	
SPENCER	
Election	Dates of Voting
2024 GENERAL	
Person Completing this Form	
Name	LYNN HESSELBROCK
Title	COUNTY CLERK
About Voting Location	
<i>Example: Tulip Poplar High, 123 Main Street, County High School</i>	
Name	SPENCER COUNTY LIBRARY
Address	168 TAYLORSVILLE ROAD
Type	LIBRARY
Number of Parking Spaces	Sufficient Parking Spaces?
35	YES
Voting Equipment to be Used	
Number	Type of equipment
1	VERITY DUO
1	VERITY SCAN

Precincts in Voting Location	
Precinct name	Number of registered voters
ALL	16,623
3-Day No Excuse	

Narrative Plan <i>(please attach additional sheets if needed)</i>
1.) Why is this consolidation of these precincts desirable? <input checked="" type="checkbox"/> This is the same plan used in the last election THIS LOCATION WILL BE USED FOR NIO EXCUSE EARLY VOTING ON OCTOBER 30,31 AND NOV 1
2.) In what manner will Precinct Officers be assigned? <input checked="" type="checkbox"/> This location will be fully staffed with election officials
3.) How will the voting location be publicized to voters? How will the location be noted as a "Vote Center?" NEWSPAPER, WEBSITE, POSSIBLY POSTCARDS
4.) How will the voting location serve as a focal point to meet the needs of a diverse community? CITIZENS NORMALLY USE THIS LOACTION FOR LIBRARY ACTIVITIES AND THE LIBRARY WILL PROMOTE THE LOCATION ON THEIR WEBSITE



Commonwealth of Kentucky

Petition to Consolidate Precincts and Precinct Election Officers

County Name	
SPENCER	
Election	Dates of Voting
2024 GENERAL	
Person Completing this Form	
Name	LYNN HESSELBROCK
Title	COUNTY CLERK
About Voting Location	
<i>Example: Tulip Poplar High, 123 Main Street, County High School</i>	
Name	ELK CREEK FIRE STATION
Address	4901 TAYLORSVILLE ROAD
Type	FIRE STATION
Number of Parking Spaces	Sufficient Parking Spaces?
25	YES
Voting Equipment to be Used	
Number	Type of equipment
1	VERITY DUO
1	VERITY SCAN

Precincts in Voting Location	
Precinct name	Number of registered voters
ALL	16,623
3-Day No Excuse	

Narrative Plan <i>(please attach additional sheets if needed)</i>
1.) Why is this consolidation of these precincts desirable?
<input checked="" type="checkbox"/> This is the same plan used in the last election
THIS LOCATION WILL BE USED FOR NO EXCUSE EARLY VOTING ON OCTOBER 30,31 AND NOV 1
2.) In what manner will Precinct Officers be assigned?
<input checked="" type="checkbox"/> This location will be fully staffed with election officials
3.) How will the voting location be publicized to voters? How will the location be noted as a "Vote Center?"
NEWSPAPER, WEBSITE, POSSIBLY POSTCARDS
4.) How will the voting location serve as a focal point to meet the needs of a diverse community?
CITIZENS DRIVE PAST THIS LOACTION ON THEIR WAY TO AND FROM WORK. THE HOURS OF 11-7 EACH DAY WILL PROVIDE EXTRA TIME TO CAST THEIR VOTE BEFORE AND AFTER WORK



Commonwealth of Kentucky
Petition to Consolidate Precincts and Precinct Election Officers

County Name	
SPENCER	
Election	Dates of Voting
2024 GENERAL	
Person Completing this Form	
Name	LYNN HESSELBROCK
Title	COUNTY CLERK
About Voting Location	
<i>Example: Tulip Poplar High, 123 Main Street, County High School</i>	
Name	SPENCER CHRISTIAN CHURCH
Address	5720 TAYLORSVILLE ROAD
Type	CHURCH
Number of Parking Spaces	Sufficient Parking Spaces?
75	YES
Voting Equipment to be Used	
Number	Type of equipment
1	VERITY DUO
2	VERITY SCAN

Precincts in Voting Location	
Precinct name	Number of registered voters
ALL	16,623

Narrative Plan (please attach additional sheets if needed)

1.) Why is this consolidation of these precincts desirable?
 This is the same plan used in the last election

THIS LOCATION WILL BE USED FOR ELECTION DAY VOTING ON NOVEMBER 5, 2024

2.) In what manner will Precinct Officers be assigned?
 This location will be fully staffed with election officials

3.) How will the voting location be publicized to voters? How will the location be noted as a "Vote Center?"

NEWSPAPER, WEBSITE, POSSIBLY POSTCARDS

4.) How will the voting location serve as a focal point to meet the needs of a diverse community?

CITIZENS DRIVE PAST THIS LOACTION ON THEIR WAY TO AND FROM WORK. CENTRALLY LOCTED IN THE ELK CREEK COMMUNITY



Commonwealth of Kentucky

Petition to Consolidate Precincts and Precinct Election Officers

County Name	
SPENCER	
Election	Dates of Voting
2024 GENERAL	
Person Completing this Form	
Name	LYNN HESSELBROCK
Title	COUNTY CLERK
About Voting Location	
<i>Example: Tulip Poplar High, 123 Main Street, County High School</i>	
Name	SPENCER COUNTY HIGH SCHOOL
Address	5200 TAYLORSVILLE ROAD
Type	SCHOOL
Number of Parking Spaces	Sufficient Parking Spaces?
75	YES
Voting Equipment to be Used	
Number	Type of equipment
1	VERITY DUO
2	VERITY SCAN

Precincts in Voting Location	
Precinct name	Number of registered voters
ALL	16,623

Narrative Plan <i>(please attach additional sheets if needed)</i>
1.) Why is this consolidation of these precincts desirable?
<input checked="" type="checkbox"/> This is the same plan used in the last election
THIS LOCATION WILL BE USED FOR ELECTION DAY VOTING ON NOVEMBER 5, 2024
2.) In what manner will Precinct Officers be assigned?
<input checked="" type="checkbox"/> This location will be fully staffed with election officials
3.) How will the voting location be publicized to voters? How will the location be noted as a "Vote Center?"
NEWSPAPER, WEBSITE, POSSIBLY POSTCARDS
4.) How will the voting location serve as a focal point to meet the needs of a diverse community?
CITIZENS ARE VERY FAMILAR WITH THIS LOCATION. CENTRALLY LOCATED IN THE TAYLORSVILLE AREA.



Commonwealth of Kentucky

Petition to Consolidate Precincts and Precinct Election Officers

County Name	
SPENCER	
Election	Dates of Voting
2024 GENERAL	
Person Completing this Form	
Name	LYNN HESSELBROCK
Title	COUNTY CLERK
About Voting Location	
<i>Example: Tulip Poplar High, 123 Main Street, County High School</i>	
Name	MT EDEN FIRE STATION
Address	260 VAN BUREN ROAD
Type	FIRE STATION
Number of Parking Spaces	Sufficient Parking Spaces?
72	YES
Voting Equipment to be Used	
Number	Type of equipment
1	VERITY DUO
1	VERITY SCAN

Precincts in Voting Location	
Precinct name	Number of registered voters
ALL	16,623

Narrative Plan <i>(please attach additional sheets if needed)</i>
<p>1.) Why is this consolidation of these precincts desirable?</p> <p><input checked="" type="checkbox"/> This is the same plan used in the last election</p> <p>THIS LOCATION WILL BE USED FOR ELECTION DAY VOTING ON NOVEMBER 5, 2024</p>
<p>2.) In what manner will Precinct Officers be assigned?</p> <p><input checked="" type="checkbox"/> This location will be fully staffed with election officials</p>
<p>3.) How will the voting location be publicized to voters? How will the location be noted as a "Vote Center?"</p> <p>NEWSPAPER, WEBSITE, POSSIBLY POSTCARDS</p>
<p>4.) How will the voting location serve as a focal point to meet the needs of a diverse community?</p> <p>CITIZENS ARE VERY FAMILAR WITH THIS LOCATION. CENTRALLY LOCATED IN THE MT. EDEN COMMUNITY</p>

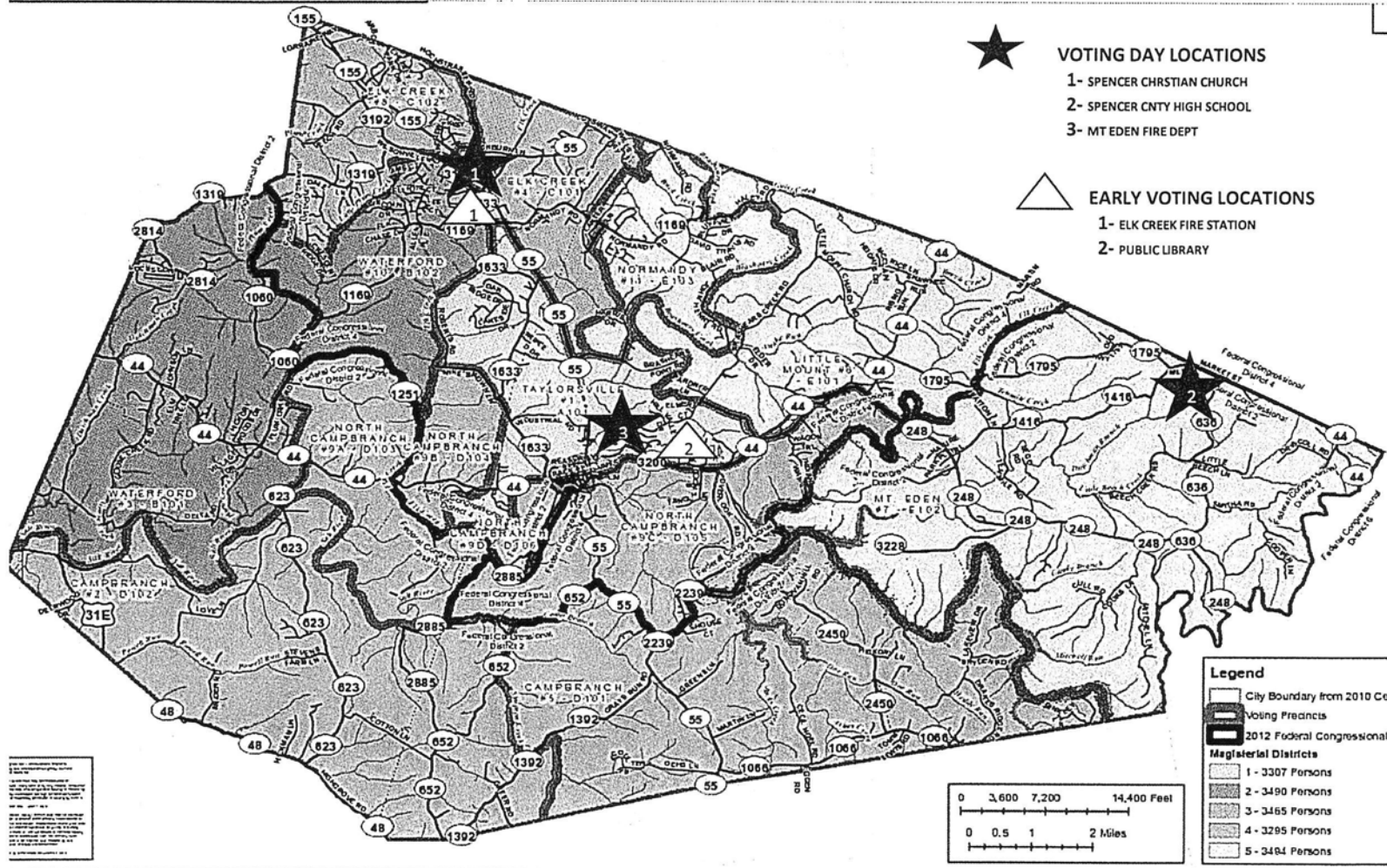

VOTING DAY LOCATIONS

- 1- SPENCER CHRISTIAN CHURCH
- 2- SPENCER CNTY HIGH SCHOOL
- 3- MT EDEN FIRE DEPT



EARLY VOTING LOCATIONS

- 1- ELK CREEK FIRE STATION
- 2- PUBLIC LIBRARY

Legend

- City Boundary from 2010 Co
- Voting Precincts
- 2012 Federal Congressional Districts
- Magisterial Districts**
- 1 - 3307 Persons
- 2 - 3490 Persons
- 3 - 3465 Persons
- 4 - 3295 Persons
- 5 - 3404 Persons

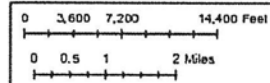

1. This map was prepared by the County Clerk's Office, Spencer County, North Carolina, based on the 2010 Census. It is subject to change without notice.