

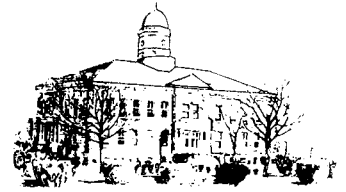

Katie S. Mercer
Ballard County Clerk
P.O. BOX 145
WICKLIFFE, KENTUCKY 42087
PHONE (270) 335-5168
FAX (270) 335-3081



2.10.2023

Ballard County will be using the same locations but we will be changing them all to Vote Centers.

Kevil Community Center, LaCenter Baptist Church Annex, Bethel Cumberland Presbyterian Church,
Barlow City Hall, Ballard County Court House.

Ballard County Court House will serve as the Early Voting Center for May 11-May 13 2023.

There will be 1 drop box available at the Ballard County Court House.

Thanks,

A handwritten signature in cursive script that reads "Katie S. Mercer".

Katie Mercer



Commonwealth of Kentucky

Petition to Consolidate Precincts and Precinct Election Officers

County Name	
Ballard	
Election	Dates of Voting
Primary 2023	5.16.23
Person Completing this Form	
Name	Mary Warford
Title	Chief Deputy
Phone	270 335-5168
About Voting Location	
Example: Tulip Poplar High, 123 Main Street, County High School	
Name	Ker. I Community Center
Address	273 Wyatt Ave Kevil, KY 42053
Type	VC
Voting Equipment to be Used	
Number	Type of equipment
2	Harp Verity Scan
1	Duo Standalone

Precincts in Voting Location	
Precinct name	Number of registered voters
A101	382
A102	1028
A103	182
B101	929
B102	201
C101	291
C102	391
C103	298
C104	460
D101	883
D102	372
E101	757
E102	412

Narrative Plan (please attach additional sheets if needed)

1.) Why is this consolidation of these precincts desirable?

☐ This is the same plan used in the last election

To allow constituents easier access to vote

2.) In what manner will Precinct Officers be assigned?

☒ This location will be fully staffed with election officials

3.) How will the voting location be publicized to voters? How will the location be noted as a "Vote Center?"

In-Office Flyers, Social Media, Gov. Website, local news

4.) How will the voting location serve as a focal point to meet the needs of a diverse community?

It will allow the constituents to choose the most convenient location based on their needs.



Commonwealth of Kentucky

Petition to Consolidate Precincts and Precinct Election Officers

County Name	
Ballard	
Election	Dates of Voting
Primary 2023	May 16, 2023
Person Completing this Form	
Name	Mary Warford
Title	Chief Deputy
Phone	270 335-5168
About Voting Location	
Example: Tulip Poplar High, 123 Main Street, County High School	
Name	LaCenter Baptist Church Annex
Address	421 Broadway LaCenter KY 42056
Type	VC
Voting Equipment to be Used	
Number	Type of equipment
2	Harp Verity Scan
1	Duo Standalone

Precincts in Voting Location	
Precinct name	Number of registered voters
A101	382
A102	1028
A103	182
B101	929
B102	201
C101	291
C102	391
C103	298
C104	460
D101	883
D102	372
E101	757
E102	412

Narrative Plan (please attach additional sheets if needed)

1.) Why is this consolidation of these precincts desirable?

☐ This is the same plan used in the last election

To allow constituents easier access to vote

2.) In what manner will Precinct Officers be assigned?

☒ This location will be fully staffed with election officials

3.) How will the voting location be publicized to voters? How will the location be noted as a "Vote Center?"

In-Office Flyers; Social Media, Gov. Website, local news

4.) How will the voting location serve as a focal point to meet the needs of a diverse community?

It will allow the constituents to choose the most convenient location based on their needs.



Commonwealth of Kentucky

Petition to Consolidate Precincts and Precinct Election Officers

County Name	
Ballard	
Election	Dates of Voting
Primary 2023	May 16, 2023
Person Completing this Form	
Name	Mary Warford
Title	Chief Deputy
Phone	270 335-5168
About Voting Location	
Example: Tulip Poplar High, 123 Main Street, County High School	
Name	Bethel Cumberland Presbyterian Ch
Address	1234 Wickliffe Rd Kevil, KY 42053
Type	VC
Voting Equipment to be Used	
Number	Type of equipment
2	Harp Verity Scan
1	Duo Standalone

Precincts in Voting Location	
Precinct name	Number of registered voters
A101	382
A102	1028
A103	182
B101	929
B102	201
C101	291
C102	391
C103	298
C104	460
D101	883
D102	372
E101	757
E102	412

Narrative Plan (please attach additional sheets if needed)

1.) Why is this consolidation of these precincts desirable?

☐ This is the same plan used in the last election

To allow constituents easier access to vote

2.) In what manner will Precinct Officers be assigned?

☒ This location will be fully staffed with election officials

3.) How will the voting location be publicized to voters? How will the location be noted as a "Vote Center?"

In-Office Flyers; Social Media, Gov. Website, local news

4.) How will the voting location serve as a focal point to meet the needs of a diverse community?

It will allow the constituents to choose the most convenient location based on their needs.



Commonwealth of Kentucky

Petition to Consolidate Precincts and Precinct Election Officers

County Name	
Ballard	
Election	Dates of Voting
Primary 2023	
Person Completing this Form	
Name	Mary Warford
Title	Chief Deputy
Phone	270 335-5168
About Voting Location	
Example: Tulip Poplar High, 123 Main Street, County High School	
Name	Barlow City Hall
Address	139 N th St Barlow KY 42024
Type	VC
Voting Equipment to be Used	
Number	Type of equipment
1	Harp Verity Scan
1	Duo Standalone

Precincts in Voting Location	
Precinct name	Number of registered voters
A101	382
A102	1028
A103	182
B101	929
B102	201
C101	291
C102	391
C103	298
C104	460
D101	883
D102	372
E101	757
E102	412

Narrative Plan (please attach additional sheets if needed)

1.) Why is this consolidation of these precincts desirable?

☐ This is the same plan used in the last election

To allow constituents easier access to vote

2.) In what manner will Precinct Officers be assigned?

☒ This location will be fully staffed with election officials

3.) How will the voting location be publicized to voters? How will the location be noted as a "Vote Center?"

In-Office Flyers, Social Media, Gov. Website, local news

4.) How will the voting location serve as a focal point to meet the needs of a diverse community?

It will allow the constituents to choose the most convenient location based on their needs.



Commonwealth of Kentucky

Petition to Consolidate Precincts and Precinct Election Officers

County Name	
Ballard	
Election	Dates of Voting
Primary 2023	May 16, 2023
Person Completing this Form	
Name	Mary Warford
Title	Chief Deputy
Phone	270 335-5168
About Voting Location	
Example: Tulip Poplar High, 123 Main Street, County High School	
Name	Ballard Courthouse
Address	132 N th St Wickliffe KY 40387
Type	VC
Voting Equipment to be Used	
Number	Type of equipment
1	Harmony Scan
1	Duo Standalone

Precincts in Voting Location	
Precinct name	Number of registered voters
A101	382
A102	1028
A103	182
B101	929
B102	201
C101	291
C102	391
C103	298
C104	460
D101	883
D102	372
E101	757
E102	412

Narrative Plan (please attach additional sheets if needed)	
1.) Why is this consolidation of these precincts desirable?	
<input type="checkbox"/> This is the same plan used in the last election To allow constituents easier access to vote	
2.) In what manner will Precinct Officers be assigned?	
<input checked="" type="checkbox"/> This location will be fully staffed with election officials	
3.) How will the voting location be publicized to voters? How will the location be noted as a "Vote Center?"	
In-Office Flyers; Social Media, Gov. Website, local news	
4.) How will the voting location serve as a focal point to meet the needs of a diverse community?	
It will allow the constituents to choose the most convenient location based on their needs.	



Commonwealth of Kentucky

Petition to Consolidate Precincts and Precinct Election Officers

County Name	
Ballard	
Election	Dates of Voting
Primary 2023 EV	5.11/5.13
Person Completing this Form	
Name	Mary Warford
Title	Chief Deputy
Phone	270 335-5168
About Voting Location	
Example: Tulip Poplar High, 123 Main Street, County High School	
Name	Ballard Courthouse
Address	132 N 4th St Wickliffe, KY 40359
Type	VC
Voting Equipment to be Used	
Number	Type of equipment
1	Verity Scan
1	Duo Standalone
1	Printer

Precincts in Voting Location	
Precinct name	Number of registered voters
A101	382
A102	1028
A103	182
B101	929
B102	201
C101	291
C102	391
C103	298
C104	460
D101	883
D102	372
E101	757
E102	412

Narrative Plan (please attach additional sheets if needed)

- 1.) Why is this consolidation of these precincts desirable?
- ☐ This is the same plan used in the last election

To allow constituents easier access to vote

- 2.) In what manner will Precinct Officers be assigned?

☒ This location will be fully staffed with election officials

- 3.) How will the voting location be publicized to voters? How will the location be noted as a "Vote Center?"

In-Office Flyers; Social Media, Gov. Website, local news

- 4.) How will the voting location serve as a focal point to meet the needs of a diverse community?

It will allow the constituents to choose the most convenient location based on their needs.

[illegible]

273 Wyatt Ave



Directions



Save



Nearby



Send to
phone



Share



273 Wyatt Ave, Kevil, KY 42053



Confirm or fix this location
The location shown is not precise

Google Maps 421 Broadway

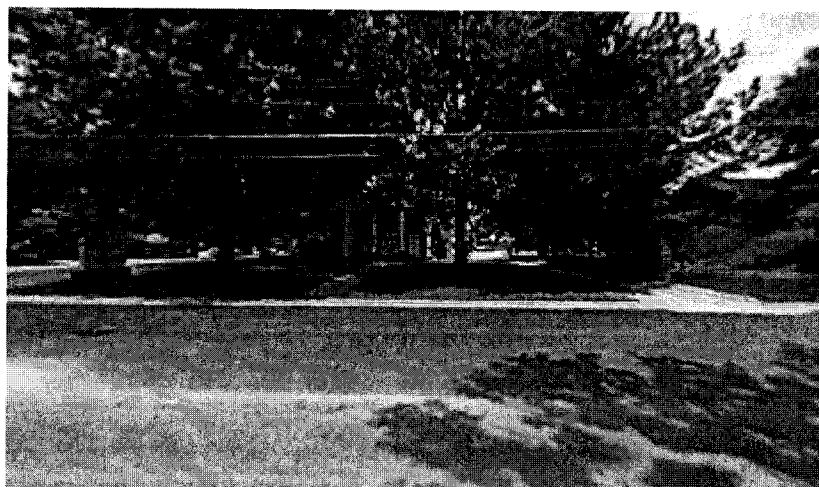
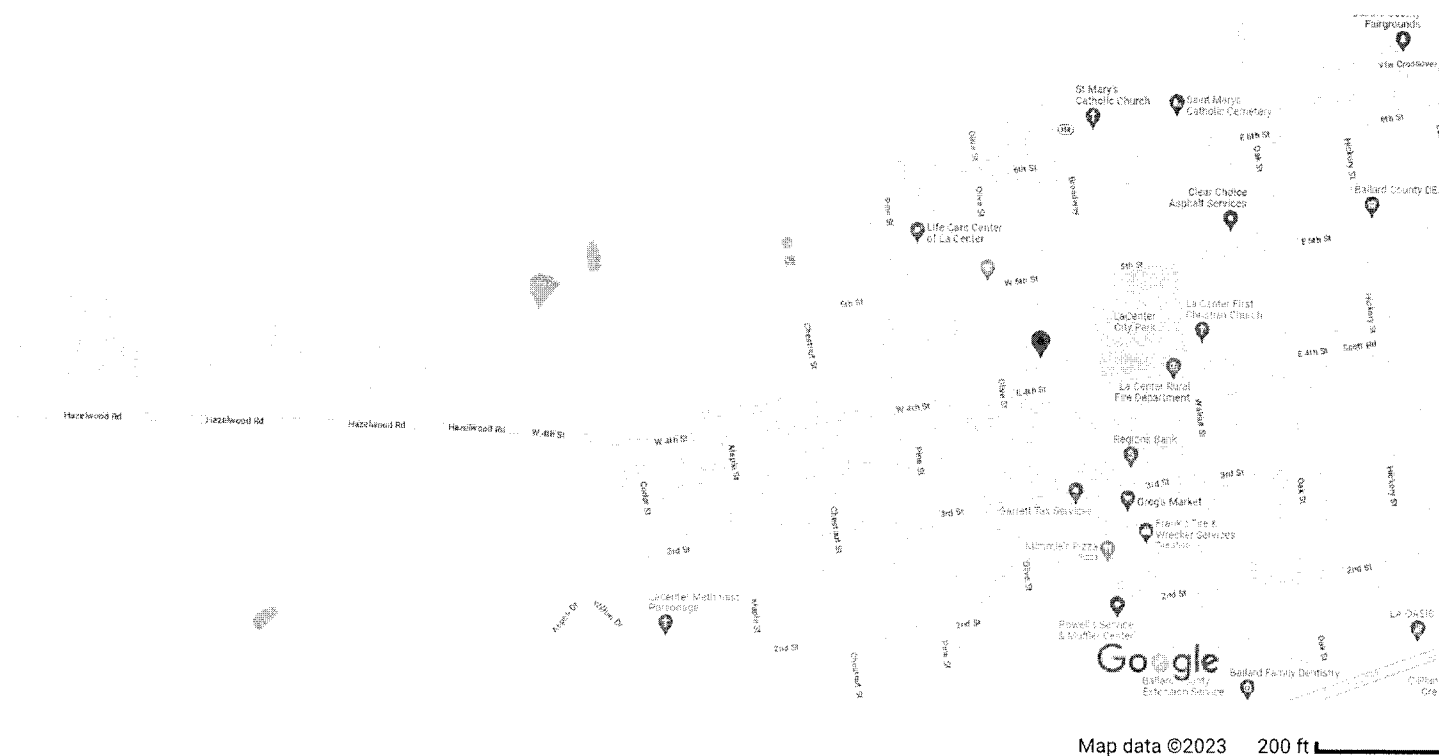

421 Broadway

Building



Directions



Save



Nearby



Send to
phone



Share



421 Broadway, La Center, KY 42056

Photos

Google Maps 12304 Wickliffe Rd

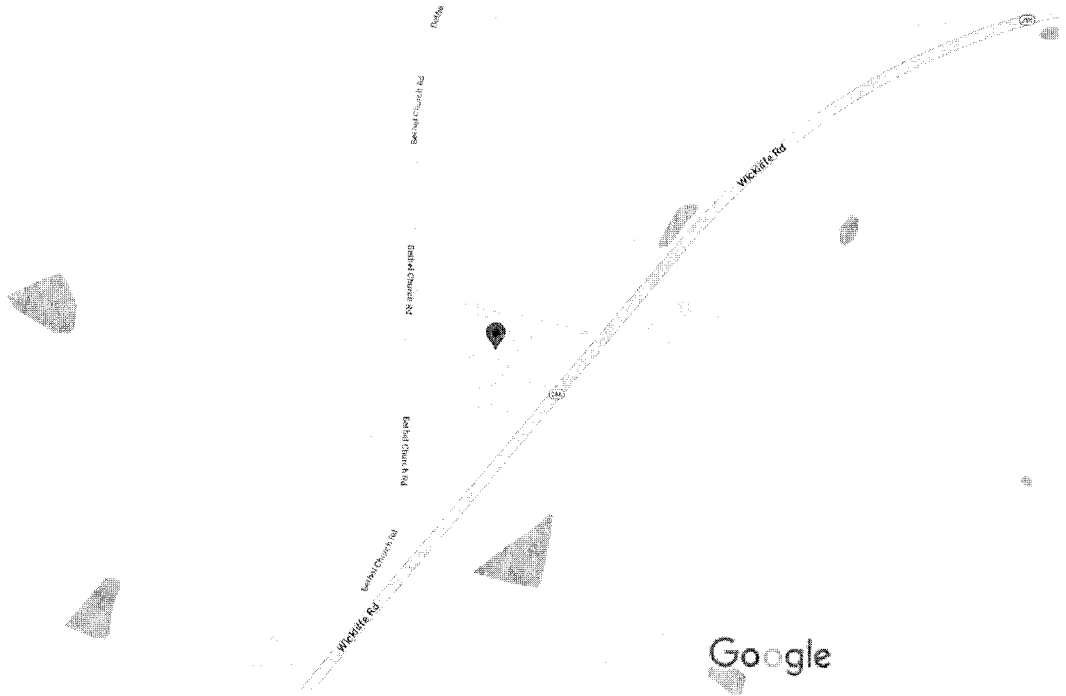

Map data ©2023 200 ft

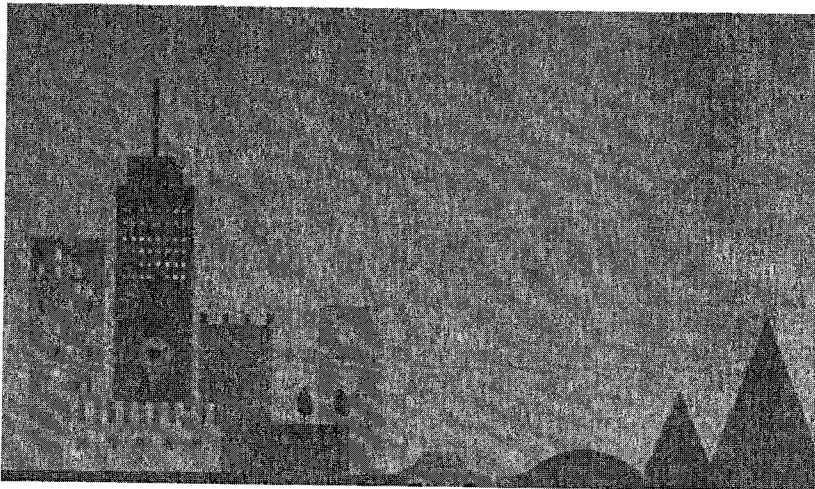

12304 Wickliffe Rd

Building



Directions



Save



Nearby



Send to
phone



Share



12304 Wickliffe Rd, Kevil, KY 42053

At this place

Google Maps 139 N 4th St

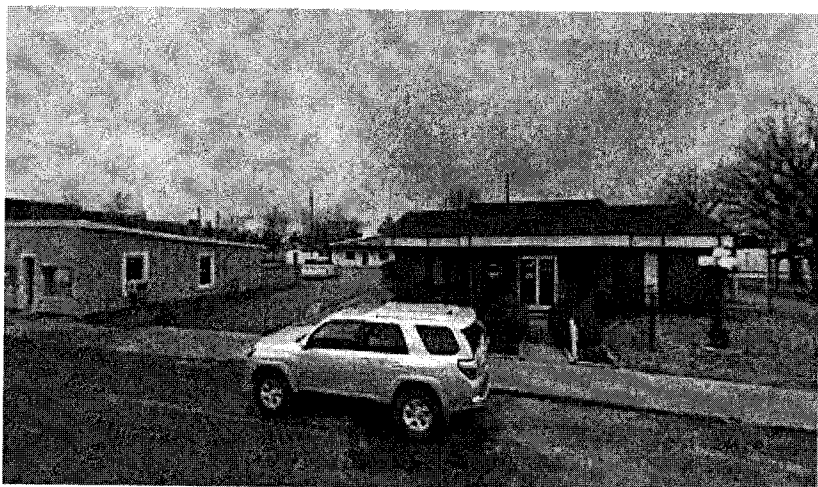

139 N 4th St

Building



Directions



Save



Nearby



Send to
phone



Share



139 N 4th St, Barlow, KY 42024

Photos

Google Maps 132 4th St

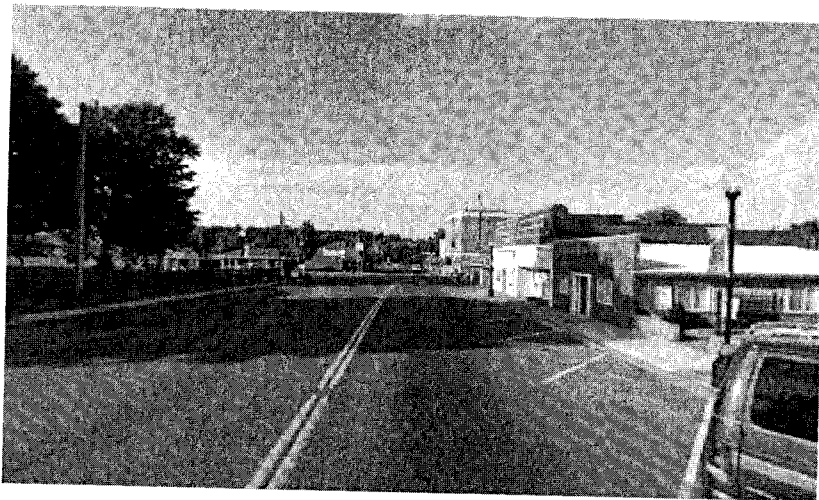
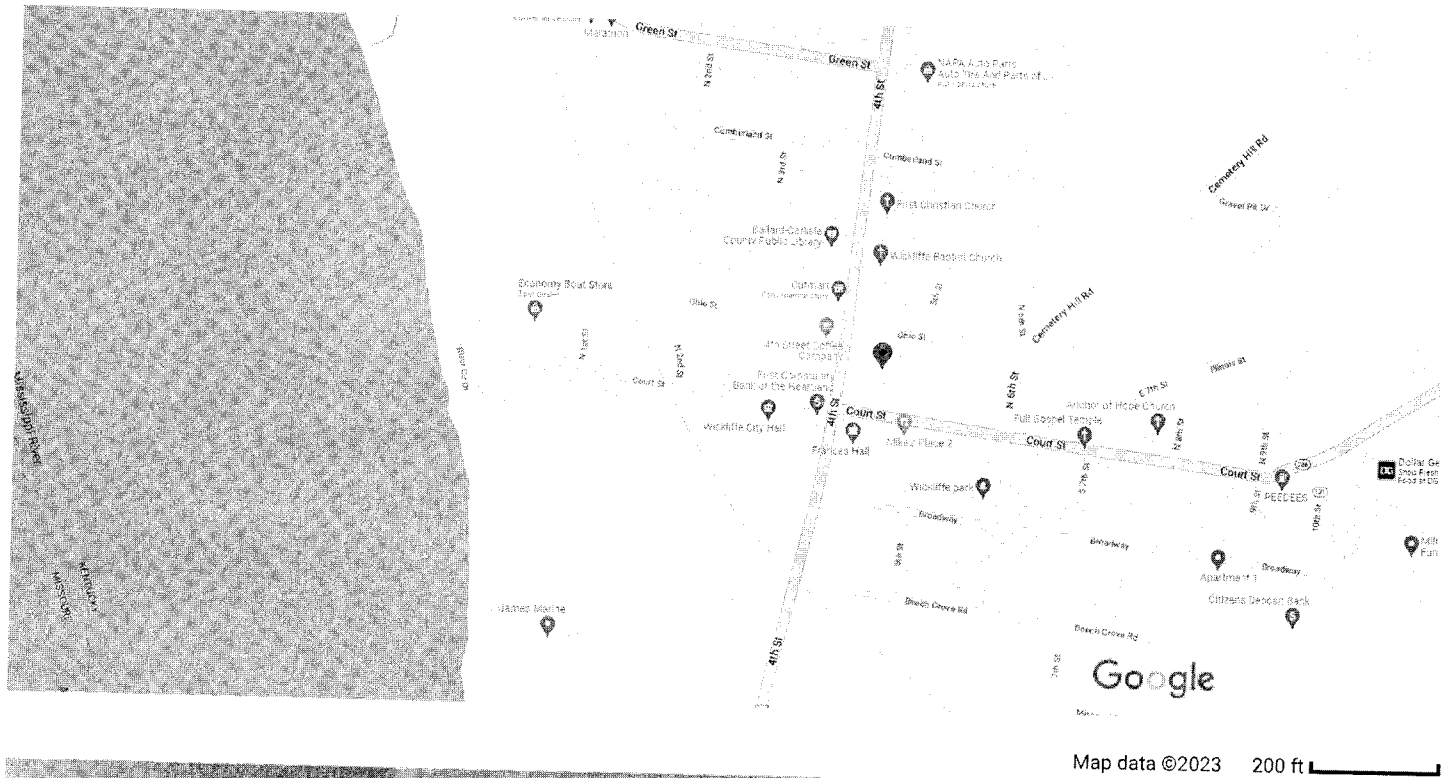

132 4th St



Directions



Save



Nearby

Send to
phone

Share



132 4th St, Wickliffe, KY 42087

Confirm or fix this location
The location shown is not precise