



Commonwealth of Kentucky

Petition to Consolidate Precincts and Precinct Election Officers

County Name	
BULLITT	
Election	Dates of Voting
PRIMARY 2023	5/11-5/13 2023
Person Completing this Form	
Name	KEVIN MOONEY
Title	COUNTY CLERK
Phone	502-543-2513 EXT #201
About Voting Location	
<i>Example: Tulip Poplar High, 123 Main Street, County High School</i>	
Name	PAROQUET SPRINGS CONFERENCE CENTRE
Address	395 PAROQUET SPRINGS DR, SHEP 40165
Type	CONFERENCE CENTER
Voting Equipment to be Used	
Number	Type of equipment
15	EPB'S
10	BALLOT ON DEMAND UNITS
4	BALLOT SCANNING UNITS

Precincts in Voting Location	
Precinct name	Number of registered voters
ALL PRECINCTS AVAILABLE	63939

Narrative Plan *(please attach additional sheets if needed)*

1.) Why is this consolidation of these precincts desirable?
 This is the same plan used in the last election

THIS WILL ALLOW FOR INCREASED CUSTOMER SERVICE FOR ALL VOTERS IN BULLITT COUNTY, NO MATTER WHICH LOCATION THEY GO TO.

2.) In what manner will Precinct Officers be assigned?
 This location will be fully staffed with election officials

ASSIGNMENT WILL BE BASED ON CURRENT KRS. (117.045) CLERK, SHERIFF & TWO JUDGES. BALANCE OF POLL WORKERS JOB TITLES ARE TBD.

3.) How will the voting location be publicized to voters? How will the location be noted as a "Vote Center?"

NEWSPAPER, WEBSITE, FACEBOOK, & ETC

4.) How will the voting location serve as a focal point to meet the needs of a diverse community?

OUR PLAN SERVES NORTH, SOUTH, EAST, WEST, AND CENTRAL EQUALLY ON ELECTION DAY. EARLY VOTING COVERS THE MAJORITY OF OUR POPULATION.



Commonwealth of Kentucky

Petition to Consolidate Precincts and Precinct Election Officers

County Name	
BULLITT	
Election	
PRIMARY 2023	
Dates of Voting	
5/11-5/13 2023	
Person Completing this Form	
Name	KEVIN MOONEY
Title	COUNTY CLERK
Phone	502-543-2513 EXT #201
About Voting Location	
<i>Example: Tulip Poplar High, 123 Main Street, County High School</i>	
Name	LEBANON JCT LIBRARY
Address	11382 PRESTON HWY, LEBANON JCT 40150
Type	PUBLIC LIBRARY
Voting Equipment to be Used	
Number	Type of equipment
3	EPB'S
2	BALLOT ON DEMAND UNITS
2	BALLOT SCANNING UNITS

Precincts in Voting Location	
Precinct name	Number of registered voters
ALL PRECINCTS AVAILABLE	63939
EARLY VOTING LOCATION ONLY <input checked="" type="checkbox"/>	

Narrative Plan <i>(please attach additional sheets if needed)</i>
1.) Why is this consolidation of these precincts desirable? <input type="checkbox"/> This is the same plan used in the last election THIS WILL ALLOW FOR INCREASED CUSTOMER SERVICE FOR ALL VOTERS IN BULLITT COUNTY, NO MATTER WHICH LOCATION THEY GO TO.
2.) In what manner will Precinct Officers be assigned? <input type="checkbox"/> This location will be fully staffed with election officials ASSIGNMENT WILL BE BASED ON CURRENT KRS. (117.045) CLERK, SHERIFF & TWO JUDGES. BALANCE OF POLL WORKERS JOB TITLES ARE TBD.
3.) How will the voting location be publicized to voters? How will the location be noted as a "Vote Center?" NEWSPAPER, WEBSITE, FACEBOOK, & ETC
4.) How will the voting location serve as a focal point to meet the needs of a diverse community? OUR PLAN SERVES NORTH, SOUTH, EAST, WEST, AND CENTRAL EQUALLY ON ELECTION DAY. EARLY VOTING COVERS THE MAJORITY OF OUR POPULATION.



Commonwealth of Kentucky

Petition to Consolidate Precincts and Precinct Election Officers

County Name	
BULLITT	
Election	
PRIMARY 2023	
Dates of Voting	
5/11-5/13 2023	
Person Completing this Form	
Name	KEVIN MOONEY
Title	COUNTY CLERK
Phone	502-543-2513 EXT #201
About Voting Location	
<i>Example: Tulip Poplar High, 123 Main Street, County High School</i>	
Name	HILLVIEW RECREATION DEPT
Address	298 PRAIRIE DR LOUISVILLE, 40229
Type	CITY HALL FACILITY
Voting Equipment to be Used	
Number	Type of equipment
6	EPB'S
5	BALLOT ON DEMNAD UNITS
2	BALLOT SCANNING UNITS

Precincts in Voting Location	
Precinct name	Number of registered voters
ALLPRECINCTS AVAILABLE	63939
EARLY VOTING LOCATION ONLY <input checked="" type="checkbox"/>	

Narrative Plan <i>(please attach additional sheets if needed)</i>
<p>1.) Why is this consolidation of these precincts desirable?</p> <p><input type="checkbox"/> This is the same plan used in the last election</p> <p>THIS WILL ALLOW FOR INCREASED CUSTOMER SERVICE FOR ALL VOTERS IN BULLITT COUNTY, NO MATTER WHICH LOCATION THEY GOT TO.</p>
<p>2.) In what manner will Precinct Officers be assigned?</p> <p><input checked="" type="checkbox"/> This location will be fully staffed with election officials</p> <p>ASSIGNMENT WILL BE BASED ON CURRECT KRS (117.045) CLERK, SHERIFF & TWO JUDGES. BALANCE OF POLL WORKERS JOB TITLES ARE TBD</p>
<p>3.) How will the voting location be publicized to voters? How will the location be noted as a "Vote Center?"</p> <p>NEWSPAPER, WEBSITE, FACEBOOK, & ETC</p>
<p>4.) How will the voting location serve as a focal point to meet the needs of a diverse community?</p> <p>OUR PLAN SERVES NORTH, SOUTH, EAST, WEST, AND CENTRALLY EQUALLY ON ELECTION DAY. EARLY VOTING COVERS MAJORITY OF OUR POPULATION</p>



Commonwealth of Kentucky

Petition to Consolidate Precincts and Precinct Election Officers

County Name	
BULLITT	
Election	Dates of Voting
PRIMARY 2023	5/11-5/13 2023
Person Completing this Form	
Name	KEVIN MOONEY
Title	COUNTY CLERK
Phone	502-543-2513 EXT #201
About Voting Location	
<i>Example: Tulip Poplar High, 123 Main Street, County High School</i>	
Name	OLD MILL ELEM GYM
Address	11540 HWY 44 E MT WASHINGTON 40047
Type	SCHOOL GYM
Voting Equipment to be Used	
Number	Type of equipment
6	EPB'S
5	BALLOT ON DEMNAD UNITS
2	BALLOT SCANNING UNITS

Precincts in Voting Location	
Precinct name	Number of registered voters
ALLPRECINCTS AVAILABLE	63939
EARLY VOTING LOCATION ONLY <input checked="" type="checkbox"/>	

Narrative Plan <i>(please attach additional sheets if needed)</i>
1.) Why is this consolidation of these precincts desirable? <input type="checkbox"/> This is the same plan used in the last election THIS WILL ALLOW FOR INCREASED CUSTOMER SERVICE FOR ALL VOTERS IN BULLITT COUNTY, NO MATTER WHICH LOCATION THEY GOT TO.
2.) In what manner will Precinct Officers be assigned? <input checked="" type="checkbox"/> This location will be fully staffed with election officials ASSIGNMENT WILL BE BASED ON CURRECT KRS (117.045) CLERK, SHERIFF & TWO JUDGES. BALANCE OF POLL WORKERS JOB TITLES ARE TBD
3.) How will the voting location be publicized to voters? How will the location be noted as a "Vote Center?" NEWSPAPER, WEBSITE, FACEBOOK, & ETC
4.) How will the voting location serve as a focal point to meet the needs of a diverse community? OUR PLAN SERVES NORTH, SOUTH, EAST, WEST, AND CENTRALLY EQUALLY ON ELECTION DAY. EARLY VOTING COVERS MAJORITY OF OUR POPULATION



Commonwealth of Kentucky

Petition to Consolidate Precincts and Precinct Election Officers

County Name	
BULLITT	
Election	Dates of Voting
PRIMARY 2023	5-16-2023
Person Completing this Form	
Name	KEVIN MOONEY
Title	COUNTY CLERK
Phone	502-543-2513 EXT #201
About Voting Location	
<i>Example: Tulip Poplar High, 123 Main Street, County High School</i>	
Name	PAROQUET SPRINGS CONFERENCE CENTRE
Address	395 PAROQUET SPRINGS DR, SHEP 40165
Type	CONFERENCE CENTER
Voting Equipment to be Used	
Number	Type of equipment
15	EPB'S
10	BALLOT ON DEMAND UNITS
4	BALLOT SCANNING UNITS

Precincts in Voting Location	
Precinct name	Number of registered voters
ALL PRECINCTS AVAILABLE	63939

Narrative Plan <i>(please attach additional sheets if needed)</i>
<p>1.) Why is this consolidation of these precincts desirable?</p> <p><input type="checkbox"/> This is the same plan used in the last election</p> <p>THIS WILL ALLOW FOR INCREASED CUSTOMER SERVICE FOR ALL VOTERS IN BULLITT COUNTY, NO MATTER WHICH LOCATION THEY GO TO.</p>
<p>2.) In what manner will Precinct Officers be assigned?</p> <p><input type="checkbox"/> This location will be fully staffed with election officials</p> <p>ASSIGNMENT WILL BE BASED ON CURRENT KRS. (117.045) CLERK, SHERIFF & TWO JUDGES. BALANCE OF POLL WORKERS JOB TITLES ARE TBD.</p>
<p>3.) How will the voting location be publicized to voters? How will the location be noted as a "Vote Center?"</p> <p>NEWSPAPER, WEBSITE, FACEBOOK, & ETC</p>
<p>4.) How will the voting location serve as a focal point to meet the needs of a diverse community?</p> <p>OUR PLAN SERVES NORTH, SOUTH, EAST, WEST, AND CENTRAL EQUALLY ON ELECTION DAY. EARLY VOTING COVERS THE MAJORITY OF OUR POPULATION.</p>



Commonwealth of Kentucky

Petition to Consolidate Precincts and Precinct Election Officers

County Name	
BULLITT	
Election	Dates of Voting
PRIMARY 2023	5-16-2023
Person Completing this Form	
Name	KEVIN MOONEY
Title	COUNTY CLERK
Phone	502-543-2513 EXT #201
About Voting Location	
<i>Example: Tulip Poplar High, 123 Main Street, County High School</i>	
Name	BULLITT CENTRAL HIGH SCHOOL
Address	133 HWY 44 E, SHEPHERDSDVILLE 40165
Type	HIGH SCHOOL
Voting Equipment to be Used	
Number	Type of equipment
10	EPB'S
5	BALLOT ON DEMAND UNITS
3	BALLOT SCANNING UNITS

Precincts in Voting Location	
Precinct name	Number of registered voters
ALL PRECINCTS AVAILABLE	63939
ELECTION DAY VOTING LOCATION ONLY <input checked="" type="checkbox"/>	

Narrative Plan <i>(please attach additional sheets if needed)</i>
<p>1.) Why is this consolidation of these precincts desirable?</p> <p><input type="checkbox"/> This is the same plan used in the last election</p> <p>THIS WILL ALLOW FOR INCREASED CUSTOMER SERVICE FOR ALL VOTERS IN BULLITT COUNTY, NO MATTER WHICH LOCATION THEY GO TO.</p>
<p>2.) In what manner will Precinct Officers be assigned?</p> <p><input type="checkbox"/> This location will be fully staffed with election officials</p> <p>ASSIGNMENT WILL BE BASED ON CURRENT KRS. (117.045) CLERK, SHERIFF & TWO JUDGES. BALANCE OF POLL WORKERS JOB TITLES ARE TBD.</p>
<p>3.) How will the voting location be publicized to voters? How will the location be noted as a "Vote Center?"</p> <p>NEWSPAPER, WEBSITE, FACEBOOK, & ETC</p>
<p>4.) How will the voting location serve as a focal point to meet the needs of a diverse community?</p> <p>OUR PLAN SERVES NORTH, SOUTH, EAST, WEST, AND CENTRAL EQUALLY ON ELECTION DAY. EARLY VOTING COVERS THE MAJORITY OF OUR POPULATION.</p>



Commonwealth of Kentucky
Petition to Consolidate Precincts and Precinct Election Officers

County Name	
BULLITT	
Election	Dates of Voting
PRIMARY 2023	5-16-2023
Person Completing this Form	
Name	KEVIN MOONEY
Title	COUNTY CLERK
Phone	502-543-2513 EXT #201
About Voting Location	
<i>Example: Tulip Poplar High, 123 Main Street, County High School</i>	
Name	BULLITT EAST HIGH SCHOOL
Address	11450 HWY 44 E, MT. WASHINGTON 40047
Type	HIGH SCHOOL
Voting Equipment to be Used	
Number	Type of equipment
15	EPB'S
10	BALLOT ON DEMAND UNITS
4	BALLOT SCANNING UNITS

Precincts in Voting Location	
Precinct name	Number of registered voters
ALL PRECINCTS AVAILABLE	63939
ELECTION DAY VOTING LOCATION ONLY <input checked="" type="checkbox"/>	

Narrative Plan <i>(please attach additional sheets if needed)</i>
1.) Why is this consolidation of these precincts desirable? <input type="checkbox"/> This is the same plan used in the last election THIS WILL ALLOW FOR INCREASED CUSTOMER SERVICE FOR ALL VOTERS IN BULLITT COUNTY, NO MATTER WHICH LOCATION THEY GO TO.
2.) In what manner will Precinct Officers be assigned? <input type="checkbox"/> This location will be fully staffed with election officials ASSIGNMENT WILL BE BASED ON CURRENT KRS. (117.045) CLERK, SHERIFF & TWO JUDGES. BALANCE OF POLL WORKERS JOB TITLES ARE TBD.
3.) How will the voting location be publicized to voters? How will the location be noted as a "Vote Center?" NEWSPAPER, WEBSITE, FACEBOOK, & ETC
4.) How will the voting location serve as a focal point to meet the needs of a diverse community? OUR PLAN SERVES NORTH, SOUTH, EAST, WEST, AND CENTRAL EQUALLY ON ELECTION DAY. EARLY VOTING COVERS THE MAJORITY OF OUR POPULATION.



Commonwealth of Kentucky

Petition to Consolidate Precincts and Precinct Election Officers

County Name	
BULLITT	
Election	Dates of Voting
PRIMARY 2023	5-16-2023
Person Completing this Form	
Name	KEVIN MOONEY
Title	COUNTY CLERK
Phone	502-543-2513 EXT #201
About Voting Location	
<i>Example: Tulip Poplar High, 123 Main Street, County High School</i>	
Name	EASTSIDE MIDDLE SCHOOL
Address	6925 HWY 44 E, MT. WASHINGTON 40047
Type	MIDDLE SCHOOL
Voting Equipment to be Used	
Number	Type of equipment
10	EPB'S
5	BALLOT ON DEMAND UNITS
3	BALLOT SCANNING UNITS

Precincts in Voting Location	
Precinct name	Number of registered voters
ALL PRECINCTS AVAILABLE	63939
ELECTION DAY VOTING LOCATION ONLY <input checked="" type="checkbox"/>	

Narrative Plan <i>(please attach additional sheets if needed)</i>
1.) Why is this consolidation of these precincts desirable? <input type="checkbox"/> This is the same plan used in the last election THIS WILL ALLOW FOR INCREASED CUSTOMER SERVICE FOR ALL VOTERS IN BULLITT COUNTY, NO MATTER WHICH LOCATION THEY GO TO.
2.) In what manner will Precinct Officers be assigned? <input type="checkbox"/> This location will be fully staffed with election officials ASSIGNMENT WILL BE BASED ON CURRENT KRS. (117.045) CLERK, SHERIFF & TWO JUDGES. BALANCE OF POLL WORKERS JOB TITLES ARE TBD.
3.) How will the voting location be publicized to voters? How will the location be noted as a "Vote Center?" NEWSPAPER, WEBSITE, FACEBOOK, & ETC
4.) How will the voting location serve as a focal point to meet the needs of a diverse community? OUR PLAN SERVES NORTH, SOUTH, EAST, WEST, AND CENTRAL EQUALLY ON ELECTION DAY. EARLY VOTING COVERS THE MAJORITY OF OUR POPULATION.



Commonwealth of Kentucky

Petition to Consolidate Precincts and Precinct Election Officers

County Name	
BULLITT	
Election	Dates of Voting
PRIMARY 2023	5-16-2023
Person Completing this Form	
Name	KEVIN MOONEY
Title	COUNTY CLERK
Phone	502-543-2513 EXT #201
About Voting Location	
<i>Example: Tulip Poplar High, 123 Main Street, County High School</i>	
Name	NORTH BULLITT HIGH SCHOOL
Address	3200 E HEBRON LN. SHEPHERDSVILLE, 40165
Type	HIGH SCHOOL
Voting Equipment to be Used	
Number	Type of equipment
15	EPB'S
10	BALLOT ON DEMAND UNITS
4	BALLOT SCANNING UNITS

Precincts in Voting Location	
Precinct name	Number of registered voters
ALL PRECINCTS AVAILABLE	63939
ELECTION DAY VOTING LOCATION ONLY <input checked="" type="checkbox"/>	

Narrative Plan <i>(please attach additional sheets if needed)</i>
1.) Why is this consolidation of these precincts desirable? <input type="checkbox"/> This is the same plan used in the last election THIS WILL ALLOW FOR INCREASED CUSTOMER SERVICE FOR ALL VOTERS IN BULLITT COUNTY, NO MATTER WHICH LOCATION THEY GO TO.
2.) In what manner will Precinct Officers be assigned? <input type="checkbox"/> This location will be fully staffed with election officials ASSIGNMENT WILL BE BASED ON CURRENT KRS. (117.045) CLERK, SHERIFF & TWO JUDGES. BALANCE OF POLL WORKERS JOB TITLES ARE TBD.
3.) How will the voting location be publicized to voters? How will the location be noted as a "Vote Center?" NEWSPAPER, WEBSITE, FACEBOOK, & ETC
4.) How will the voting location serve as a focal point to meet the needs of a diverse community? OUR PLAN SERVES NORTH, SOUTH, EAST, WEST, AND CENTRAL EQUALLY ON ELECTION DAY. EARLY VOTING COVERS THE MAJORITY OF OUR POPULATION.



Commonwealth of Kentucky

Petition to Consolidate Precincts and Precinct Election Officers

County Name	
BULLITT	
Election	Dates of Voting
PRIMARY 2023	5-16-2023
Person Completing this Form	
Name	KEVIN MOONEY
Title	COUNTY CLERK
Phone	502-543-2513 EXT #201
About Voting Location	
<i>Example: Tulip Poplar High, 123 Main Street, County High School</i>	
Name	ZONETON MIDDLE SCHOOL
Address	797 OLD PRESTON HWY N. SHEPHERDSVILLE, 40165
Type	MIDDLE SCHOOL
Voting Equipment to be Used	
Number	Type of equipment
10	EPB'S
5	BALLOT ON DEMAND UNITS
3	BALLOT SCANNING UNITS

Precincts in Voting Location	
Precinct name	Number of registered voters
ALL PRECINCTS AVAILABLE	63939
ELECTION DAY VOTING LOCATION ONLY <input checked="" type="checkbox"/>	

Narrative Plan *(please attach additional sheets if needed)*

1.) Why is this consolidation of these precincts desirable?
 This is the same plan used in the last election

THIS WILL ALLOW FOR INCREASED CUSTOMER SERVICE FOR ALL VOTERS IN BULLITT COUNTY, NO MATTER WHICH LOCATION THEY GO TO.

2.) In what manner will Precinct Officers be assigned?
 This location will be fully staffed with election officials

ASSIGNMENT WILL BE BASED ON CURRENT KRS. (117.045) CLERK, SHERIFF & TWO JUDGES. BALANCE OF POLL WORKERS JOB TITLES ARE TBD.

3.) How will the voting location be publicized to voters? How will the location be noted as a "Vote Center?"

NEWSPAPER, WEBSITE, FACEBOOK, & ETC

4.) How will the voting location serve as a focal point to meet the needs of a diverse community?

OUR PLAN SERVES NORTH, SOUTH, EAST, WEST, AND CENTRAL EQUALLY ON ELECTION DAY. EARLY VOTING COVERS THE MAJORITY OF OUR POPULATION.



Commonwealth of Kentucky

Petition to Consolidate Precincts and Precinct Election Officers

County Name	
BULLITT	
Election	Dates of Voting
PRIMARY 2023	5-16-2023
Person Completing this Form	
Name	KEVIN MOONEY
Title	COUNTY CLERK
Phone	502-543-2513 EXT #201
About Voting Location	
<i>Example: Tulip Poplar High, 123 Main Street, County High School</i>	
Name	LEBANON JCT ELEMENTARY SCHOOL
Address	10920 PRESTON HWY, LEBANON JCT 40150
Type	ELEMENTARY SCHOOL
Voting Equipment to be Used	
Number	Type of equipment
4	EPB'S
2	BALLOT ON DEMAND UNITS
2	BALLOT SCANNING UNITS

Precincts in Voting Location	
Precinct name	Number of registered voters
ALL PRECINCTS AVAILABLE	63939
ELECTION DAY VOTING LOCATION ONLY <input checked="" type="checkbox"/>	

Narrative Plan <i>(please attach additional sheets if needed)</i>
1.) Why is this consolidation of these precincts desirable?
<input type="checkbox"/> This is the same plan used in the last election
THIS WILL ALLOW FOR INCREASED CUSTOMER SERVICE FOR ALL VOTERS IN BULLITT COUNTY, NO MATTER WHICH LOCATION THEY GO TO.
2.) In what manner will Precinct Officers be assigned?
<input type="checkbox"/> This location will be fully staffed with election officials
ASSIGNMENT WILL BE BASED ON CURRENT KRS. (117.045) CLERK, SHERIFF & TWO JUDGES. BALANCE OF POLL WORKERS JOB TITLES ARE TBD.
3.) How will the voting location be publicized to voters? How will the location be noted as a "Vote Center?"
NEWSPAPER, WEBSITE, FACEBOOK, & ETC
4.) How will the voting location serve as a focal point to meet the needs of a diverse community?
OUR PLAN SERVES NORTH, SOUTH, EAST, WEST, AND CENTRAL EQUALLY ON ELECTION DAY. EARLY VOTING COVERS THE MAJORITY OF OUR POPULATION.



Commonwealth of Kentucky
Petition to Consolidate Precincts and Precinct Election Officers

County Name	
BULLITT	
Election	Dates of Voting
PRIMARY 2023	5-16-2023
Person Completing this Form	
Name	KEVIN MOONEY
Title	COUNTY CLERK
Phone	502-543-2513 EXT #201
About Voting Location	
<i>Example: Tulip Poplar High, 123 Main Street, County High School</i>	
Name	NICHOLS ELEMENTARY SCHOOL
Address	10665 HWY 44 W, WEST POINT 40177
Type	ELEMENTARY SCHOOL
Voting Equipment to be Used	
Number	Type of equipment
4	EPB'S
2	BALLOT ON DEMAND UNITS
2	BALLOT SCANNING UNITS

Precincts in Voting Location	
Precinct name	Number of registered voters
ALL PRECINCTS AVAILABLE	63939
ELECTION DAY VOTING LOCATION ONLY <input checked="" type="checkbox"/>	

Narrative Plan <i>(please attach additional sheets if needed)</i>
1.) Why is this consolidation of these precincts desirable? <input type="checkbox"/> This is the same plan used in the last election
THIS WILL ALLOW FOR INCREASED CUSTOMER SERVICE FOR ALL VOTERS IN BULLITT COUNTY, NO MATTER WHICH LOCATION THEY GO TO.
2.) In what manner will Precinct Officers be assigned? <input type="checkbox"/> This location will be fully staffed with election officials
ASSIGNMENT WILL BE BASED ON CURRENT KRS. (117.045) CLERK, SHERIFF & TWO JUDGES. BALANCE OF POLL WORKERS JOB TITLES ARE TBD.
3.) How will the voting location be publicized to voters? How will the location be noted as a "Vote Center?"
NEWSPAPER, WEBSITE, FACEBOOK, & ETC
4.) How will the voting location serve as a focal point to meet the needs of a diverse community?
OUR PLAN SERVES NORTH, SOUTH, EAST, WEST, AND CENTRAL EQUALLY ON ELECTION DAY. EARLY VOTING COVERS THE MAJORITY OF OUR POPULATION.

1.) Paroquet Springs Conference Center

2.) Old Mill Elem.

3.) Hillview Recreation Gym

4.) Lebanon Jct. Library

Google Earth Pro
File Edit View Tools Add Help

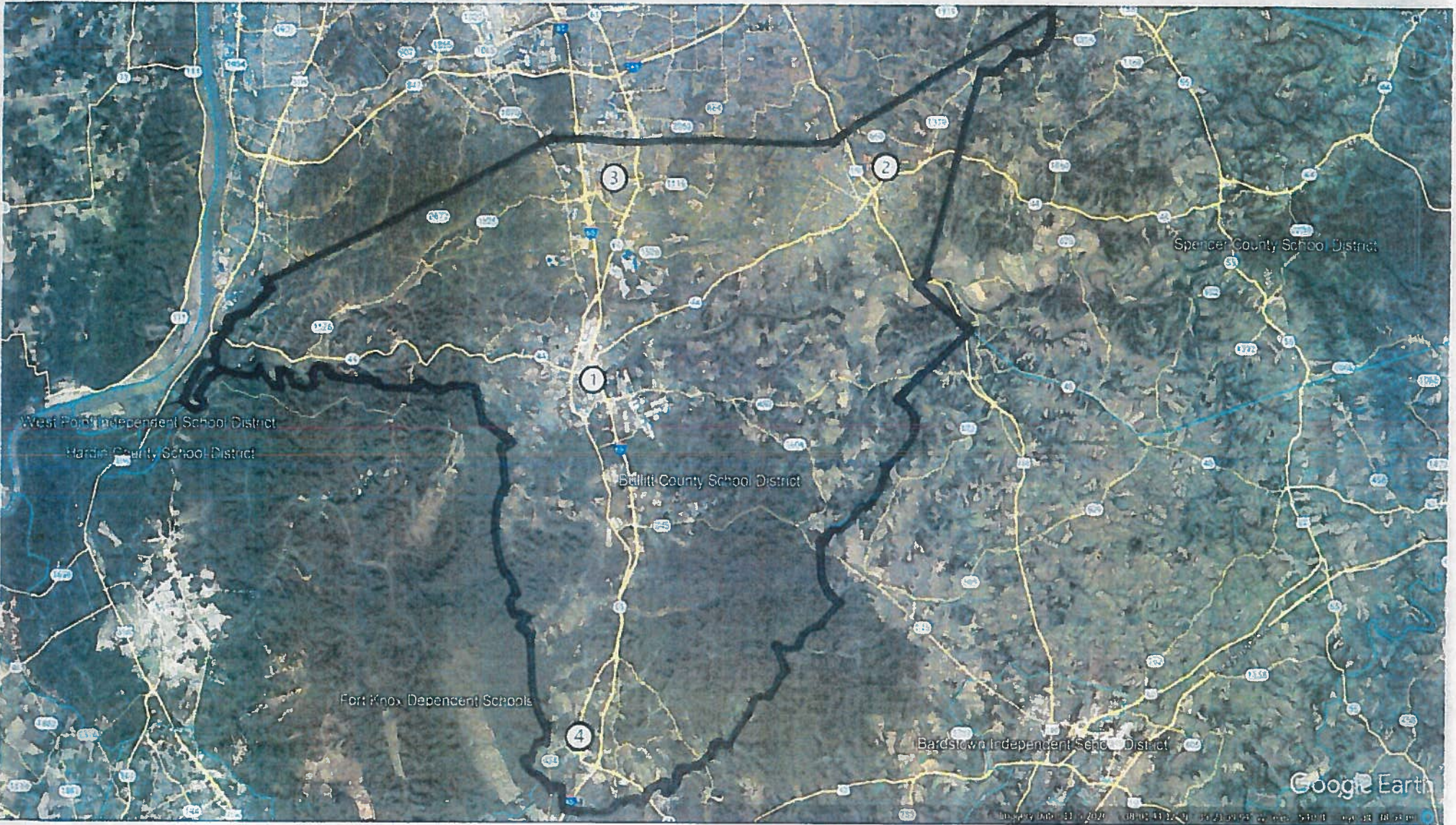

Early Voting Locations

- 1.) Paroquet Springs Conference Center
- 2.) Bullitt Central HS
- 3.) Eastside Middle
- 4.) Bullitt East H
- 5.) North Bullitt HS
- 6.) Zoneton Middle
- 7.) Lebanon Jct. Elem.
- 8.) Nichols Elem.

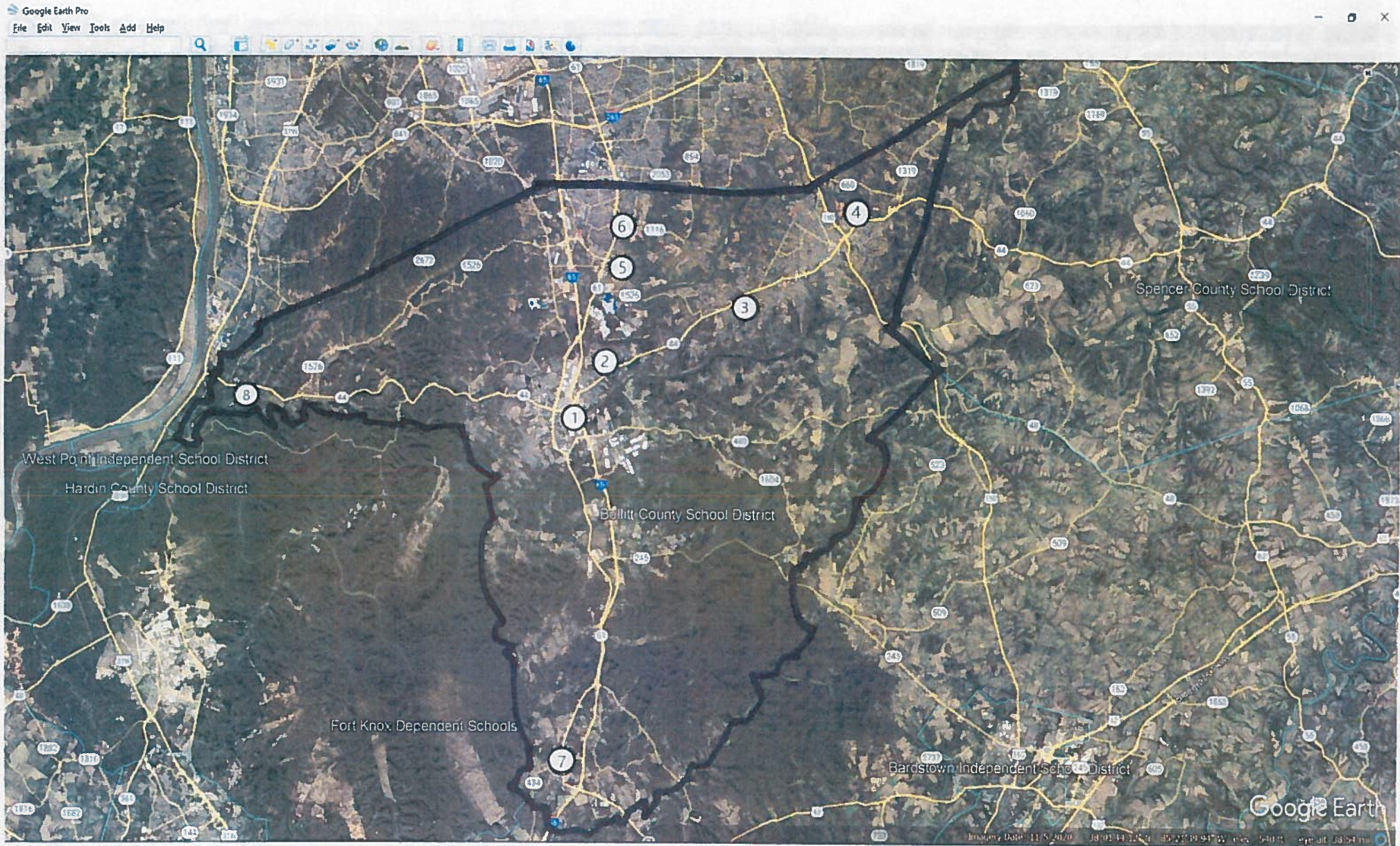

Election Day Locations