



Commonwealth of Kentucky

Petition to Consolidate Precincts and Precinct Election Officers

County Name	
Carter County	
Election	
2022 Primary Election 3 day no excuse early voting	
Person Completing this Form	
Name	Chelsey Buck
Title	Deputy Clerk
Phone	(606) 474-5188 EXT. 231
About Voting Location	
<i>Example: Tulip Poplar High, 123 Main Street, County High School</i>	
Name	Carter County Clerk branch location
Address	215 West Tom. Hall Blvd Olive Hill KY 41164
Type	Voting Center
Voting Equipment to be Used	
Number	Type of equipment
1	Eslate
1	Escan

Precincts in Voting Location	
Precinct name	Number of registered voters
All Precincts	20104
A101, A102, A103, A104 and A105	
B101, B102, B103, B104 and B105	
C101, C102 C103 and C104	
D101, D102, D103, D104, D105, D106	
and D107	
E101, E102, E103, E104 and E105	

Narrative Plan <i>(please attach additional sheets if needed)</i>
1.) Why is this consolidation of these precincts desirable? <input checked="" type="checkbox"/> This is the same plan used in the last election Voting center we have always used for Absentee voting.
2.) In what manner will Precinct Officers be assigned? <input type="checkbox"/> This location will be fully staffed with election officials Minimum of 8
3.) How will the voting location be publicized to voters? How will the location be noted as a "Vote Center?" Newspaper, website and radio station
4.) How will the voting location serve as a focal point to meet the needs of a diverse community? Same location we used on previous elections and known location of the public

Leslie Kiser Roseberry, PVA
300 West Main St
Courthouse, Room 214
Grayson, KY 41143
Office: 606-474-5663



Carter County Property Valuation Administration

Print Date: February 10, 2022

Aerial Date: Winter 2012

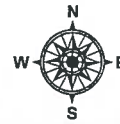

Maps to be used
for identification only
NOT for conveyance.

1 inch = 50 feet

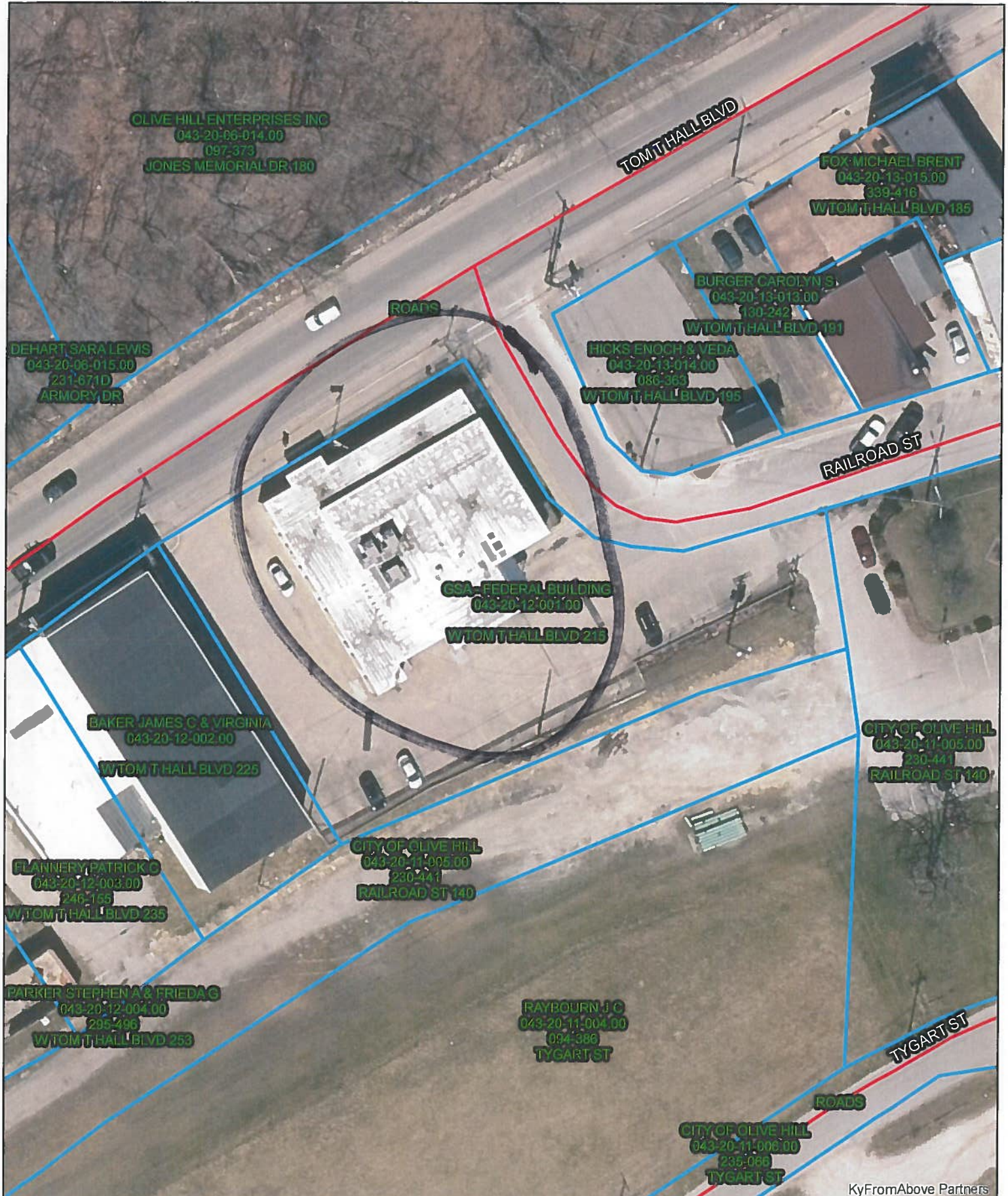



Commonwealth of Kentucky

Petition to Consolidate Precincts and Precinct Election Officers

County Name	
Carter County	
Election	
2022 Primary Election 3 day no excuse early voting	
Person Completing this Form	
Name	Chelsey Buck
Title	Deputy Clerk
Phone	(606) 474-5188 EXT. 231
About Voting Location	
Example: Tulip Poplar High, 123 Main Street, County High School	
Name	Carter County Courthouse Fiscal court room
Address	300 West Main Street Grayson, KY 41143
Type	Fiscal Courtroom
Voting Equipment to be Used	
Number	Type of equipment
1	Estate
1	Escan

Precincts in Voting Location	
Precinct name	Number of registered voters
All Precincts	20104
A101, A102, A103, A104 and A105	
B101, B102, B103, B104 and B105	
C101, C102 C103 and C104	
D101, D102, D103, D104, D105, D106 and D107	
E101, E102, E103, E104 and E105	

Narrative Plan (please attach additional sheets if needed)	
1.) Why is this consolidation of these precincts desirable?	
<input checked="" type="checkbox"/> This is the same plan used in the last election	
Voting center we have always used for Absentee voting.	
2.) In what manner will Precinct Officers be assigned?	
<input type="checkbox"/> This location will be fully staffed with election officials	
Minimum of 8	
3.) How will the voting location be publicized to voters? How will the location be noted as a "Vote Center?"	
Newspaper, website and radio station	
4.) How will the voting location serve as a focal point to meet the needs of a diverse community?	
Same location we used on previous elections and known location of the public	

Leslie Kiser Roseberry, PVA
300 West Main St
Courthouse, Room 214
Grayson, KY 41143
Office: 606-474-5663



Carter County Property Valuation Administration

Print Date: February 10, 2022

Aerial Date: Winter 2012

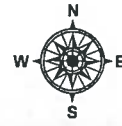

**Maps to be used
for identification only
NOT for conveyance.**
1 inch = 75 feet





Commonwealth of Kentucky

Petition to Consolidate Precincts and Precinct Election Officers

County Name	
Carter County	
Election	
2022 Primary Election	
Person Completing this Form	
Name	Chelsey Buck
Title	Deputy Clerk
Phone	(606) 474-5188 EXT. 231
About Voting Location	
<i>Example: Tulip Poplar High, 123 Main Street, County High School</i>	
Name	East Carter Middle School
Address	1 Spirit Lane Grayson KY 41143
Type	Voting Center
Voting Equipment to be Used	
Number	Type of equipment
2-3	Eslate
2-3	Escan

Precincts in Voting Location	
Precinct_name	Number of registered voters
All Precincts	20104
A101, A102, A103, A104 and A105	
B101, B102, B103, B104 and B105	
C101, C102 C103 and C104	
D101, D102, D103, D104, D105, D106 and D107	
E101, E102, E103, E104 and E105	

Narrative Plan <i>(please attach additional sheets if needed)</i>
1.) Why is this consolidation of these precincts desirable? <input checked="" type="checkbox"/> This is the same plan used in the last election
<p>Voting centers worked well in our last election, we didn't have lines and we were able to provide more social distancing by having more space with less poll workers and equipment to work around. Saved money by hiring less poll workers, easy access to the public and handicap accessible.</p>
2.) In what manner will Precinct Officers be assigned? <input type="checkbox"/> This location will be fully staffed with election officials
<p>Maximum of 8</p>
3.) How will the voting location be publicized to voters? How will the location be noted as a "Vote Center?"
<p>Newspaper, website, facebook and radio station</p>
4.) How will the voting location serve as a focal point to meet the needs of a diverse community?
<p>Location we have used in all past elections, know location of the public.</p>

Leslie Kiser Roseberry, PVA
300 West Main St
Courthouse, Room 214
Grayson, KY 41143
Office: 606-474-5663



Carter County Property Valuation Administration

Print Date: February 10, 2022

Aerial Date: Winter 2012

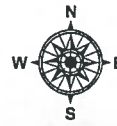

**Maps to be used
for identification only
NOT for conveyance.**
1 inch = 150 feet





Commonwealth of Kentucky

Petition to Consolidate Precincts and Precinct Election Officers

County Name	
Carter County	
Election	
2022 Primary Election	
Person Completing this Form	
Name	Chelsey Buck
Title	Deputy Clerk
Phone	(606) 474-5188 EXT. 231
About Voting Location	
<i>Example: Tulip Poplar High, 123 Main Street, County High School</i>	
Name	West Carter Middle School
Address	150 Warrior Drive Olive Hill, KY 41164
Type	Voting Center
Voting Equipment to be Used	
Number	Type of equipment
2-3	Estate
2-3	Escan

Precincts in Voting Location	
Precinct name	Number of registered voters
All Precincts	20104
A101, A102, A103, A104 and A105	
B101, B102, B103, B104 and B105	
C101, C102 C103 and C104	
D101, D102, D103, D104, D105, D106 and D107	
E101, E102, E103, E104 and E105	

Narrative Plan <i>(please attach additional sheets if needed)</i>
1.) Why is this consolidation of these precincts desirable? <input checked="" type="checkbox"/> This is the same plan used in the last election
Voting centers worked well in our last election, we didn't have lines and we were able to provide more social distancing by having more space with less poll workers and equipment to work around. Saved money by hiring less poll workers, easy access to the public and handicap accessible.
2.) In what manner will Precinct Officers be assigned? <input type="checkbox"/> This location will be fully staffed with election officials
Maximum of 8
3.) How will the voting location be publicized to voters? How will the location be noted as a "Vote Center?"
Newspaper, website, facebook and radio station
4.) How will the voting location serve as a focal point to meet the needs of a diverse community?
Location we have used in all past elections, know location of the public.

Leslie Kiser Roseberry, PVA
300 West Main St
Courthouse, Room 214
Grayson, KY 41143
Office: 606-474-5663



Carter County Property Valuation Administration

Print Date: February 10, 2022
Aerial Date: Winter 2012

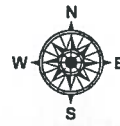

**Maps to be used
for identification only
NOT for conveyance.**
1 inch = 150 feet

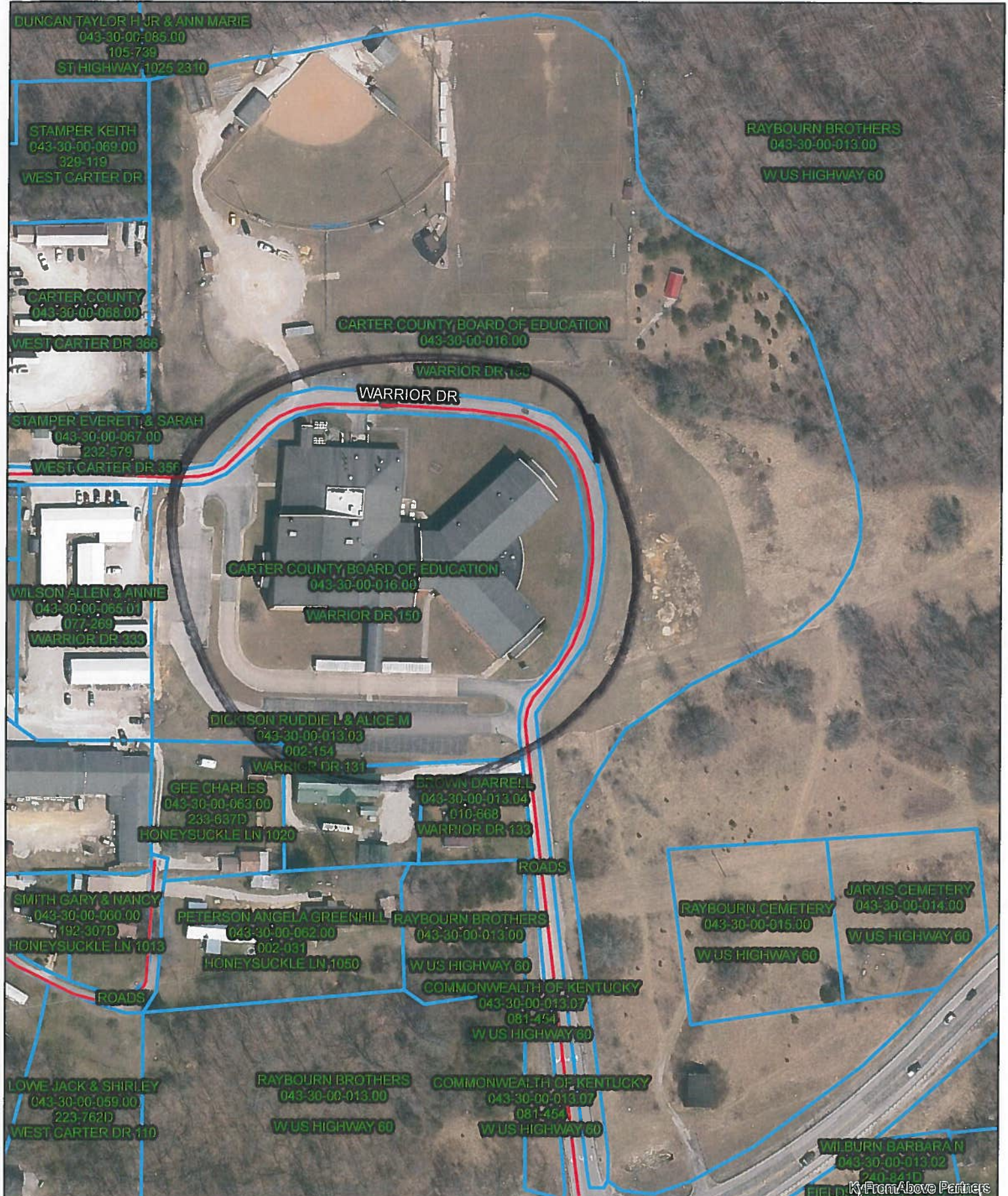



Commonwealth of Kentucky

Petition to Consolidate Precincts and Precinct Election Officers

County Name	
Carter County	
Election	
2022 Primary Election	
Person Completing this Form	
Name	Chelsey Buck
Title	Deputy Clerk
Phone	(606) 474-5188 EXT. 231
About Voting Location	
<i>Example: Tulip Poplar High, 123 Main Street, County High School</i>	
Name	Prichard Elementary School
Address	401 E Main Street Grayson KY 41143
Type	Voting Center
Voting Equipment to be Used	
Number	Type of equipment
2-3	Eslate
2-3	Escan

Precincts in Voting Location	
Precinct name	Number of registered voters
All Precincts	20104
A101, A102, A103, A104 and A105	
B101, B102, B103, B104 and B105	
C101, C102 C103 and C104	
D101, D102, D103, D104, D105, D106 and D107	
E101, E102, E103, E104 and E105	

Narrative Plan <i>(please attach additional sheets if needed)</i>
1.) Why is this consolidation of these precincts desirable? <input checked="" type="checkbox"/> This is the same plan used in the last election Voting centers worked well in our last election, we didn't have lines and we were able to provide more social distancing by ^{having} more space with less poll workers and equipment to work around. Saved money by hiring less poll workers, easy access to the public and handicap accessible.
2.) In what manner will Precinct Officers be assigned? <input type="checkbox"/> This location will be fully staffed with election officials Maximum of 8
3.) How will the voting location be publicized to voters? How will the location be noted as a "Vote Center?" Newspaper, website, facebook and radio station
4.) How will the voting location serve as a focal point to meet the needs of a diverse community? Location we have used in all past elections, know location of the public.



Commonwealth of Kentucky

Petition to Consolidate Precincts and Precinct Election Officers

County Name	
Carter County	
Election	
2022 Primary Election	
Person Completing this Form	
Name	Chelsey Buck
Title	Deputy Clerk
Phone	(606) 474-5188 EXT. 231
About Voting Location	
Example: Tulip Poplar High, 123 Main Street, County High School	
Name	Olive Hill Elementary School
Address	825 E Tom T. Hall Blvd. Olive Hill, KY 41164
Type	Voting Center
Voting Equipment to be Used	
Number	Type of equipment
2-3	Eslate
2-3	Escan

Precincts in Voting Location	
Precinct name	Number of registered voters
All Precincts	20104
A101, A102, A103, A104 and A105	
B101, B102, B103, B104 and B105	
C101, C102 C103 and C104	
D101, D102, D103, D104, D105, D106 and D107	
E101, E102, E103, E104 and E105	

Narrative Plan (please attach additional sheets if needed)
1.) Why is this consolidation of these precincts desirable? <input checked="" type="checkbox"/> This is the same plan used in the last election
Voting centers worked well in our last election, we didn't have lines and we were able to provide more social distancing by having more space with less poll workers and equipment to work around. Saved money by hiring less poll workers, easy access to the public and handicap accessible.
2.) In what manner will Precinct Officers be assigned? <input type="checkbox"/> This location will be fully staffed with election officials
Maximum of 8
3.) How will the voting location be publicized to voters? How will the location be noted as a "Vote Center?"
Newspaper, website, facebook and radio station
4.) How will the voting location serve as a focal point to meet the needs of a diverse community?
Location we have used in all past elections, know location of the public.

Leslie Kiser Roseberry, PVA
300 West Main St
Courthouse, Room 214
Grayson, KY 41143
Office: 606-474-5663



Carter County Property Valuation Administration

Print Date: February 10, 2022
Aerial Date: Winter 2012

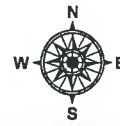

Maps to be used
for identification only
NOT for conveyance.
1 inch = 150 feet

