

***Stephanie G. Schumacher***  
***Mason County Clerk***  
***27 W. 3<sup>rd</sup> St.***  
***Maysville, KY 41056***  
***(606)564-3341***

January 17, 2023

State Board of Elections  
140 Walnut St.  
Maysville, KY 41056

Enclosed you will find six (6) SBE 74 forms detailing my election plan for one early voting vote center and five vote centers for the Primary Election on May 16, 2023. The Mason County Board of Elections met Friday, January 13, 2023, and voted unanimously to use the same election plan as was used for the General Election in November 2022. All of these vote centers have been used since 2020 and are located in the northern, eastern, southern, and western parts of the county and along main highways that are heavily traveled by voters. Lastly, the repetition of using the same vote centers consistently for each election minimizes voter confusion as to locations.

If you have any questions or need additional information, please do not hesitate to contact me.

Sincerely,



Stephanie G. Schumacher  
Mason County Clerk



# Commonwealth of Kentucky

## Petition to Consolidate Precincts and Precinct Election Officers

<b>County Name</b>	
Mason	
<b>Election</b>	<b>Dates of Voting</b>
Primary	May 11-13, 2023
<b>Person Completing this Form</b>	
Name	Stephanie G. Schumacher
Title	Mason County Clerk
Phone	606-564-3341
<b>About Voting Location</b>	
<i>Example: Tulip Poplar High, 123 Main Street, County High School</i>	
Name	Central United Methodist Church
Address	912 E. 2nd St. - Maysville
Type	Church Fellowship Hall
<b>Voting Equipment to be Used</b>	
<b>Number</b>	<b>Type of equipment</b>
1	Verity Scan Machines
1	Verity Duo Standalone Machine
1	Verity Print

Precincts in Voting Location	
Precinct name	Number of registered voters
ALL	13,795

<b>Narrative Plan</b> <i>(please attach additional sheets if needed)</i>
<b>1.) Why is this consolidation of these precincts desirable?</b> <input checked="" type="checkbox"/> This is the same plan used in the last election
The church fellowship hall will be used for early voting and is located in Commissioner District. The hall offers both ample space for elections officers, equipment and voters, as well as a large parking lot to use. This worked very well for early voting in November 2022.
<b>2.) In what manner will Precinct Officers be assigned?</b> <input checked="" type="checkbox"/> This location will be fully staffed with election officials
Precinct officers will be assigned by party and job.
<b>3.) How will the voting location be publicized to voters? How will the location be noted as a "Vote Center?"</b>
The vote center will be publicized through the newspaper, radio, tv ads and social media.
<b>4.) How will the voting location serve as a focal point to meet the needs of a diverse community?</b>
The fellowship hall is located in downtown Maysville and is easy to access. Voters are familiar with the location due to its repeated use.



# Commonwealth of Kentucky

## Petition to Consolidate Precincts and Precinct Election Officers

<b>County Name</b>	
Mason	
<b>Election</b>	<b>Dates of Voting</b>
Primary	May 16, 2023
<b>Person Completing this Form</b>	
Name	Stephanie G. Schumacher
Title	Mason County Clerk
Phone	606-564-3341
<b>About Voting Location</b>	
<i>Example: Tullip Poplar High, 123 Main Street, County High School</i>	
Name	Central United Methodist Church
Address	912 E. 2nd St. - Maysville
Type	Church Fellowship Hall
<b>Voting Equipment to be Used</b>	
<b>Number</b>	<b>Type of equipment</b>
1	Verity Scan Machines
1	Verity Duo Standalone Machine
1	Verity Print

Precincts in Voting Location	
Precinct name	Number of registered voters
ALL	13,795

<b>Narrative Plan</b> <i>(please attach additional sheets if needed)</i>
<b>1.) Why is this consolidation of these precincts desirable?</b>
<input checked="" type="checkbox"/> This is the same plan used in the last election
The church fellowship hall will be used as a vote center and is located in Commissioner District 1, and will be especially convenient to those voters in who live in downtown Maysville. The church has a large parking lot for voters to use.
<b>2.) In what manner will Precinct Officers be assigned?</b>
<input checked="" type="checkbox"/> This location will be fully staffed with election officials
Precinct officers will be assigned by party and job.
<b>3.) How will the voting location be publicized to voters? How will the location be noted as a "Vote Center?"</b>
The vote center will be publicized through the newspaper, radio, tv ads and social media.
<b>4.) How will the voting location serve as a focal point to meet the needs of a diverse community?</b>
The fellowship hall is located in downtown Maysville and is especially convenient for those who both live and work in town. The fellowship hall is easy to get to and offers ample parking.

A103-Maysville 3

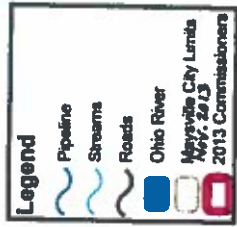

OHIO

Central United Methodist

A103

A104

C164

C102

A102

3







# Commonwealth of Kentucky

## Petition to Consolidate Precincts and Precinct Election Officers

<b>County Name</b>	
Mason	
<b>Election</b>	<b>Dates of Voting</b>
Primary	May 11-13, 2023
<b>Person Completing this Form</b>	
Name	Stephanie G. Schumacher
Title	Mason County Clerk
Phone	606-564-3341
<b>About Voting Location</b>	
<i>Example: Tullip Poplar High, 123 Main Street, County High School</i>	
Name	Central United Methodist Church
Address	912 E. 2nd St. - Maysville
Type	Church Fellowship Hall
<b>Voting Equipment to be Used</b>	
<b>Number</b>	<b>Type of equipment</b>
2	Verity Scan Machines
1	Verity Duo Standalone Machine
2	Verity Prints

Precincts in Voting Location	
Precinct name	Number of registered voters
ALL	13,795

<b>Narrative Plan</b> <i>(please attach additional sheets if needed)</i>
<b>1.) Why is this consolidation of these precincts desirable?</b>
<input checked="" type="checkbox"/> This is the same plan used in the last election
The fieldhouse is well-liked by voters and is the most popular vote center in Mason County, due to its large space, ease of access and multiple levels of parking.
<b>2.) In what manner will Precinct Officers be assigned?</b>
<input checked="" type="checkbox"/> This location will be fully staffed with election officials
Precinct officers will be assigned by party and job.
<b>3.) How will the voting location be publicized to voters? How will the location be noted as a "Vote Center?"</b>
The vote center will be publicized through the newspaper, radio, tv ads and social media.
<b>4.) How will the voting location serve as a focal point to meet the needs of a diverse community?</b>
The Fieldhouse is located along US 68, which is heavily traveled during the day, as it stands among retail stores, restaurants, banks and schools. The centrality of the location serves voters well.



B108 - Kenton Station 16A

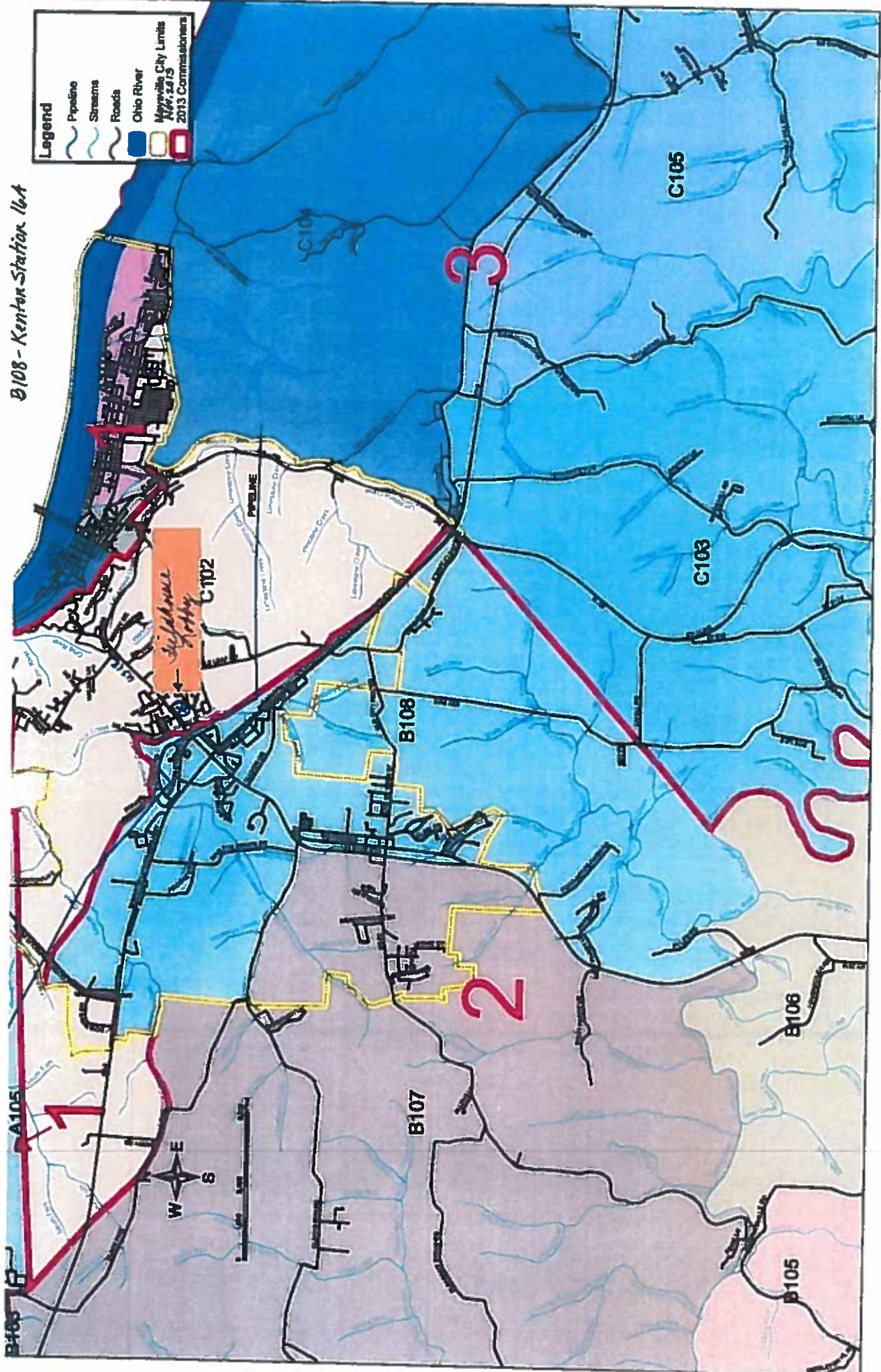





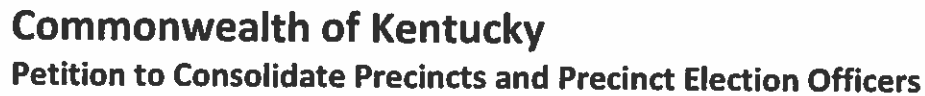

[illegible]SBE 74 (04/2022)

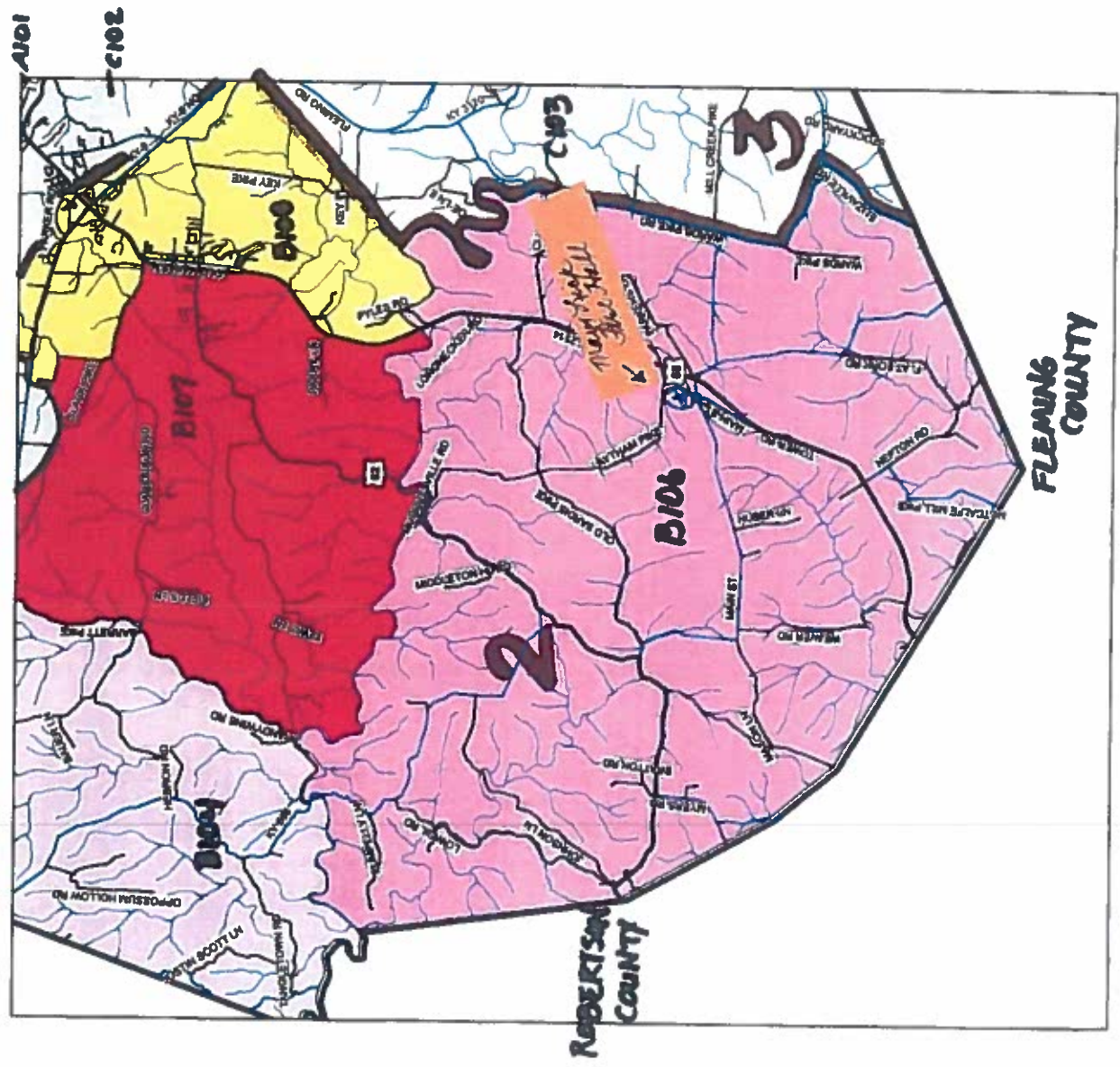

Mason County  
May s Lick - B104  
2017 Voting Precincts

**Legend**

**2017 Precincts**

B104	Fernleaf & Germantown
C103	Helena & Lewisburg
C102	Hilltop
B108	Kenton Station
B106	Mayslick
A101	Maysville 1
Washington	Washington

**Commission Districts - 2013**







RAVING

RAVING

RAVING

RAVING

RAVING

RAVING

RAVING

RAVING

RAVING

RAVING

RAVING

RAVING

RAVING

new high  
the hill

RAVING

RAVING

RAVING

RAVING

RAVING

RAVING



# Commonwealth of Kentucky

## Petition to Consolidate Precincts and Precinct Election Officers

<b>County Name</b>	
Mason	
<b>Election</b>	<b>Dates of Voting</b>
Primary	May 16, 2023
<b>Person Completing this Form</b>	
Name	Stephanie G. Schumacher
Title	Mason County Clerk
Phone	606-564-3341
<b>About Voting Location</b>	
<i>Example: Tulip Poplar High, 123 Main Street, County High School</i>	
Name	Orangeburg Fire Hall
Address	8002 Day Pike - Maysville
Type	Volunteer Fire Dept. - Fellowship Hall
<b>Voting Equipment to be Used</b>	
<b>Number</b>	<b>Type of equipment</b>
1	Verity Scan Machines
1	Verity Duo Standalone Machine
1	Verity Print

Precincts in Voting Location	
Precinct name	Number of registered voters
ALL	13,795

<b>Narrative Plan</b> <i>(please attach additional sheets if needed)</i>
<b>1.) Why is this consolidation of these precincts desirable?</b> <input checked="" type="checkbox"/> This is the same plan used in the last election
The Mays Lick Fire Hall will be used as a vote center and is located in Commissioner District 3, and will be especially convenient to those voters in the eastern part of the county.
<b>2.) In what manner will Precinct Officers be assigned?</b> <input checked="" type="checkbox"/> This location will be fully staffed with election officials
Precinct officers will be assigned by party and job.
<b>3.) How will the voting location be publicized to voters? How will the location be noted as a "Vote Center?"</b>
The vote center will be publicized through the newspaper, radio, tv ads and social media.
<b>4.) How will the voting location serve as a focal point to meet the needs of a diverse community?</b>
The Orangeburg Fire Hall is located along the AA Highway, which is traveled by residents of the county commuting to and from work, This location is easy to access from the AA Highway and will be popular among the residents near the fire hall, as well as those voters traveling east along the AA Highway.



**Legend**

- Pipeline
- Streams
- Roads
- Ohio River
- Marysville City Limits  
Nov. 2013
- 2013 Commissioners

C105- Rectorville &  
Orangeburg 214 & 22



LEWIS  
COUNTY

FLEMING  
COUNTY

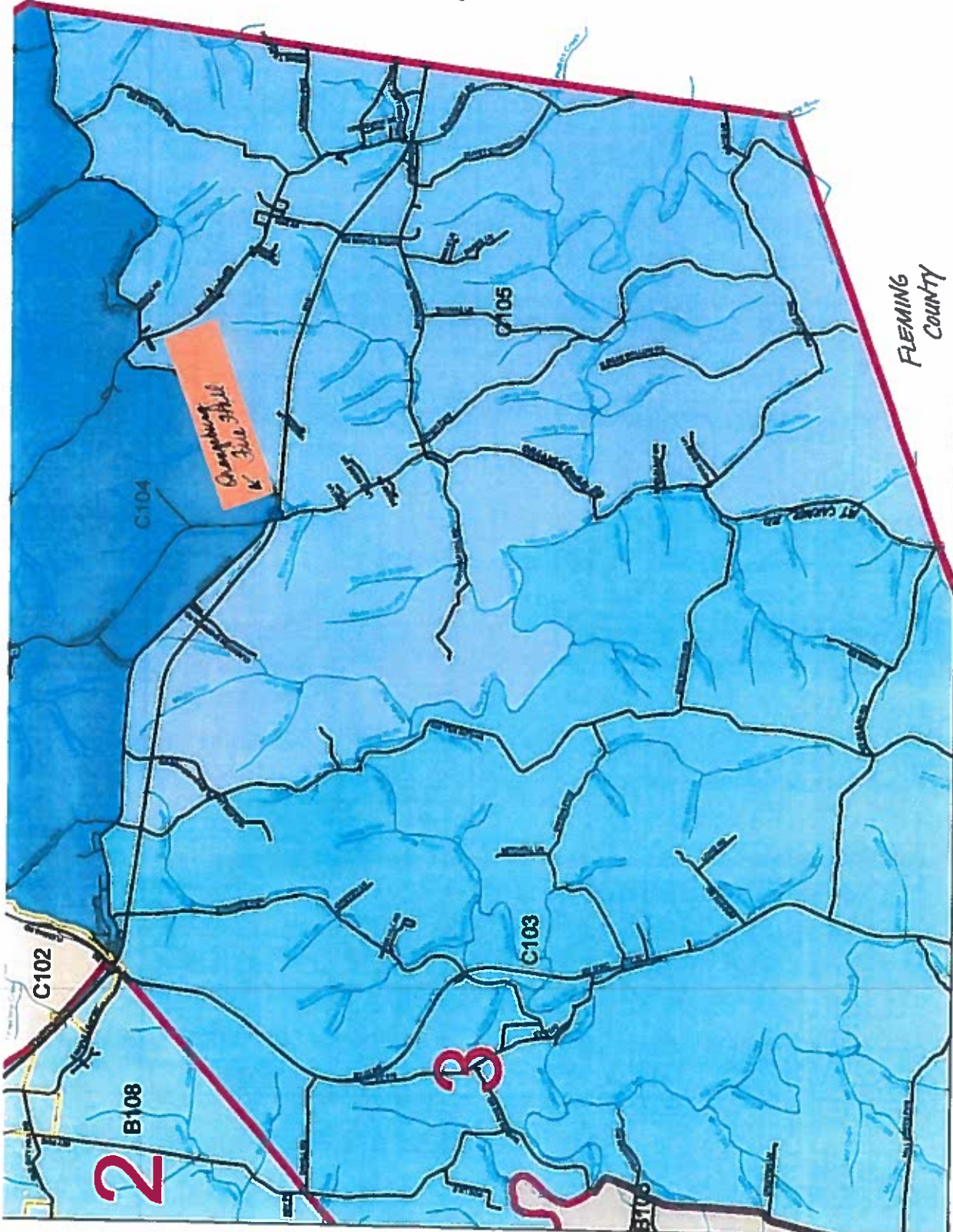







[illegible]SBE 74 (04/2022)

8104-Fernleaf & Germantown 10 & 11

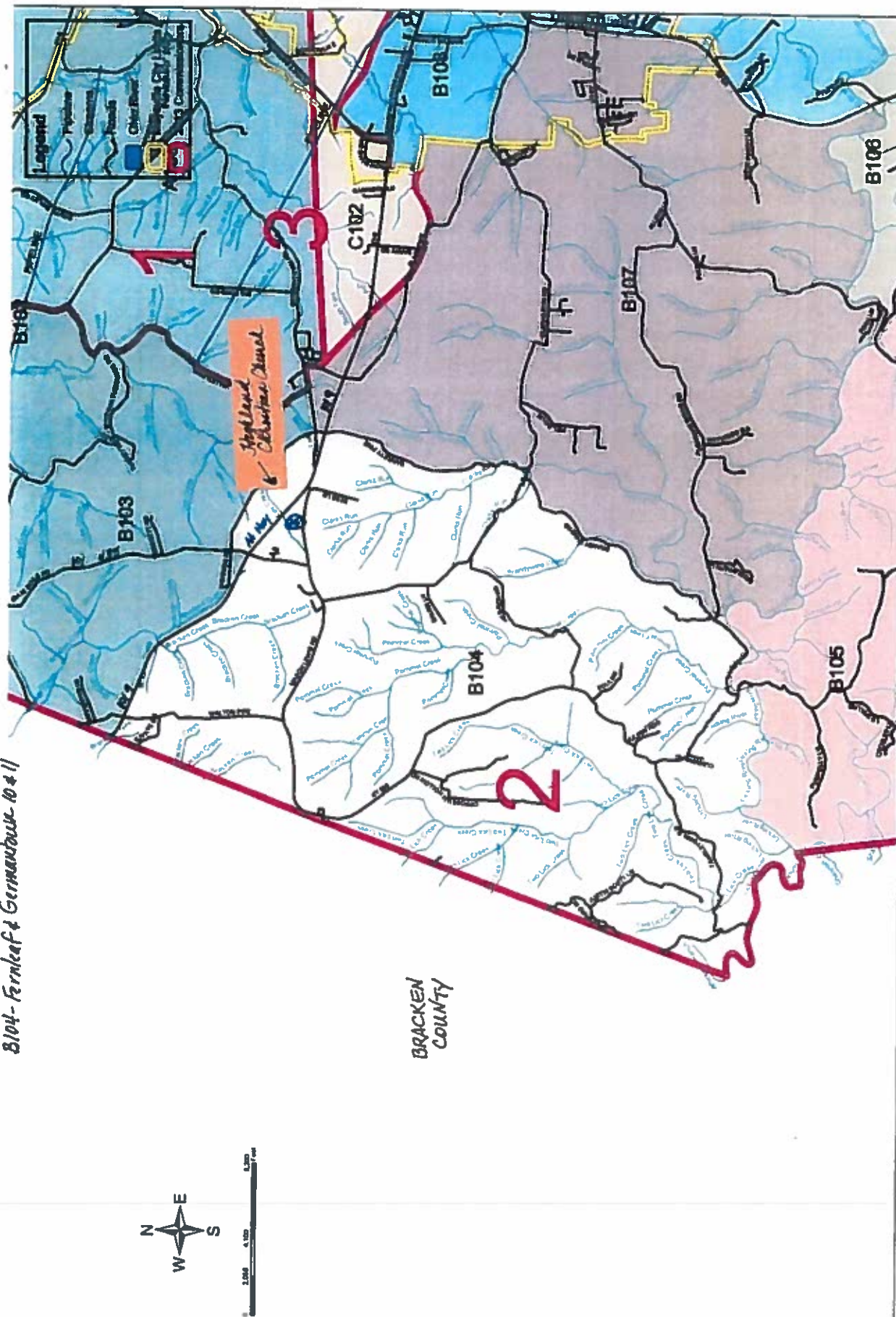





Highland  
Blair  
Creek  
←

CHURCH ST

CHURCH ST

CHURCH ST

CHURCH ST

CHURCH ST

CHURCH ST

CHURCH ST

CHURCH ST

CHURCH ST

CHURCH ST

CHURCH ST

CHURCH ST

CHURCH ST

CHURCH ST

CHURCH ST

CHURCH ST

CHURCH ST

CHURCH ST

CHURCH ST

CHURCH ST

CHURCH ST

CHURCH ST

# Mason County

## 2017 Voting Precincts

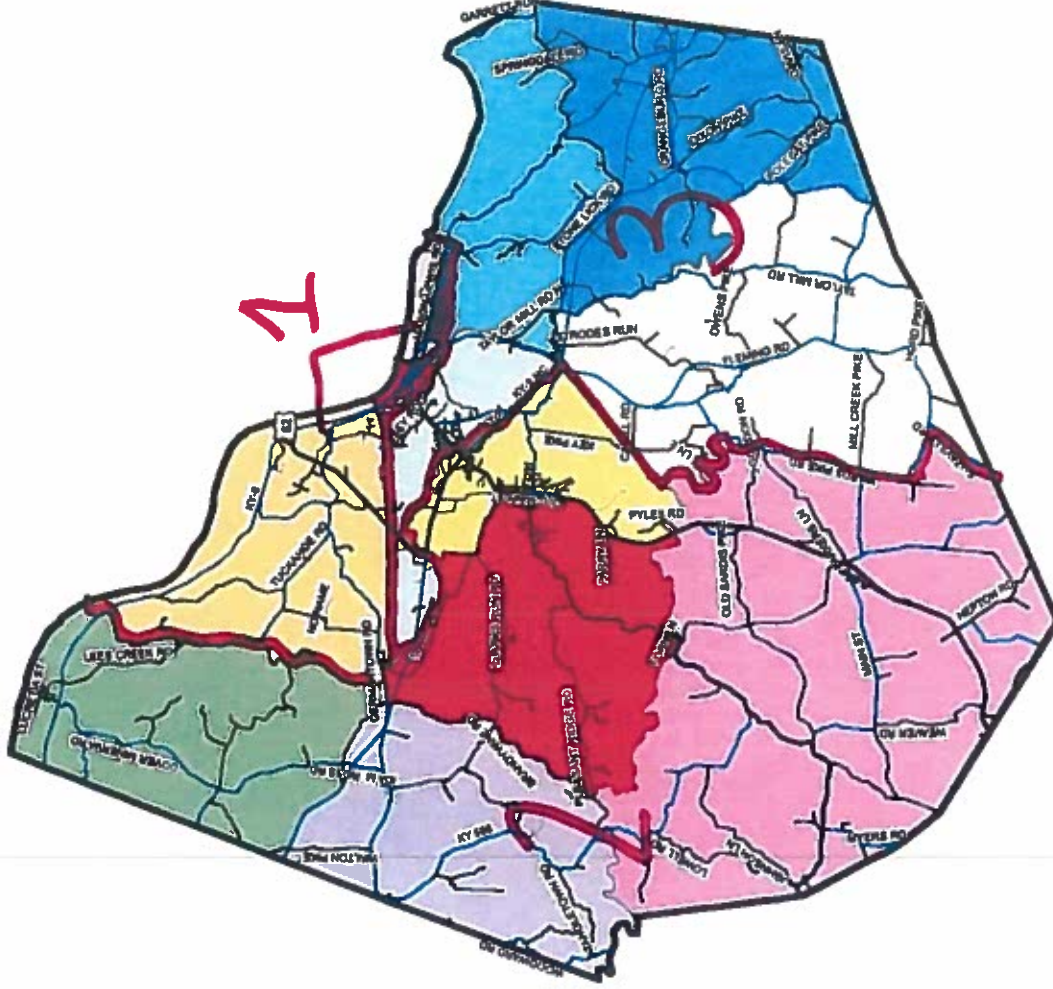
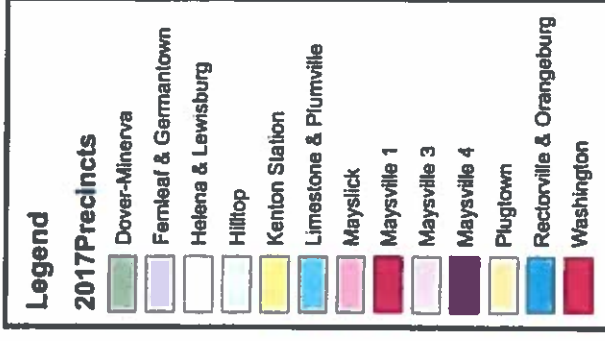



- #1 - Centref United Methodist Church
- #2 - Mason Co. Fullwood
- #3 - Highland Christian Church
- #4 - Mays Spk Fire Hall
- #5 - Orangeburg Fire Hall

# Mason County

## 2017 Voting Precincts

Legend	
<b>2017 Precincts</b>	
<b>A101</b>	Dove-Minerva
<b>B101</b>	Fertigaf & Germantown
<b>C101</b>	Helena & Lewisburg
<b>C102</b>	Hilltop
<b>B103</b>	Kenton Station
<b>B104</b>	Limestone & Plumville
<b>B105</b>	Mayslick
<b>A106</b>	Maysville 1
<b>A107</b>	Maysville 3
<b>A108</b>	Maysville 4
<b>A109</b>	Plugtown
<b>B110</b>	Rectorville & Orangeburg
<b>B111</b>	Washington

