

***Stephanie G. Schumacher***  
***Mason County Clerk***  
***27 W. 3<sup>rd</sup> St.***  
***Maysville, KY 41056***  
***(606) 564-3341***

January 28, 2022

State Board of Elections  
140 Walnut St.  
Frankfort, KY 40601

Enclosed you will find five (5) SBE 74 forms detailing my election plan for five centers in Mason County for the Primary Election on May 17, 2022. The county board of elections chose these locations for a variety of reasons. First, four of them were used in 2020 for some aspect of early voting and were well received by voters. Also, there is at least one vote center in each county commissioner district. Lastly, the vote centers are located in the northern, eastern, southern and western parts of the county along main highways that are heavily traveled by voters. Our goal as the county board of elections was to choose elections along these routes, making it easy for voters to access the vote centers. Maps are also enclosed for you to view.

The three-day period of early voting will take place in the Mason County Clerk's Office. In 2020, early voting was held at another location but due to only having one race in the Primary Election and the expected low turnout as a result, the decision was made to have early voting in the clerk's office. This will be advertised in the same manner as the vote centers.

If you have any questions or need additional information, please do not hesitate to contact me.

Sincerely,



Stephanie G. Schumacher  
Mason County Clerk



# Commonwealth of Kentucky

## Petition to Consolidate Precincts and Precinct Election Officers

County Name	
Mason	
Election	
Primary Election - May 17, 2022	
Person Completing this Form	
Name	Stephanie G. Schumacher
Title	Mason County Clerk
Phone	606-564-3341
About Voting Location	
<i>Example: Tulip Poplar High, 123 Main Street, County High School</i>	
Name	Mays Lick Fire Hall
Address	5036 Saltlake Circle - Mays Lick
Type	Volunteer Fire Dept. Fellowship Hall
Voting Equipment to be Used	
Number	Type of equipment
1	Verity Scan Machines
1	Verity Duo Standalone Machine

Precincts in Voting Location	
Precinct name	Number of registered voters
ALL	13,367

Narrative Plan <i>(please attach additional sheets if needed)</i>
1.) Why is this consolidation of these precincts desirable? <input type="checkbox"/> This is the same plan used in the last election
The Mays Lick Fire Hall will be used as a vote center and is located in Commissioner District 2, and will be especially convenient to those voters in the southern part of the county.
2.) In what manner will Precinct Officers be assigned? <input checked="" type="checkbox"/> This location will be fully staffed with election officials
3.) How will the voting location be publicized to voters? How will the location be noted as a "Vote Center?"
The vote center will be publicized through the newspaper, radio, tv ads and social media.
4.) How will the voting location serve as a focal point to meet the needs of a diverse community?
The Mays Lick Fire Hall is located along US 68, which is traveled by residents of the county commuting to and from Lexington for work. This location is easy to access from US 68 and will be popular among the residents near the fire hall, as well as those voters traveling south along US 68.

2012

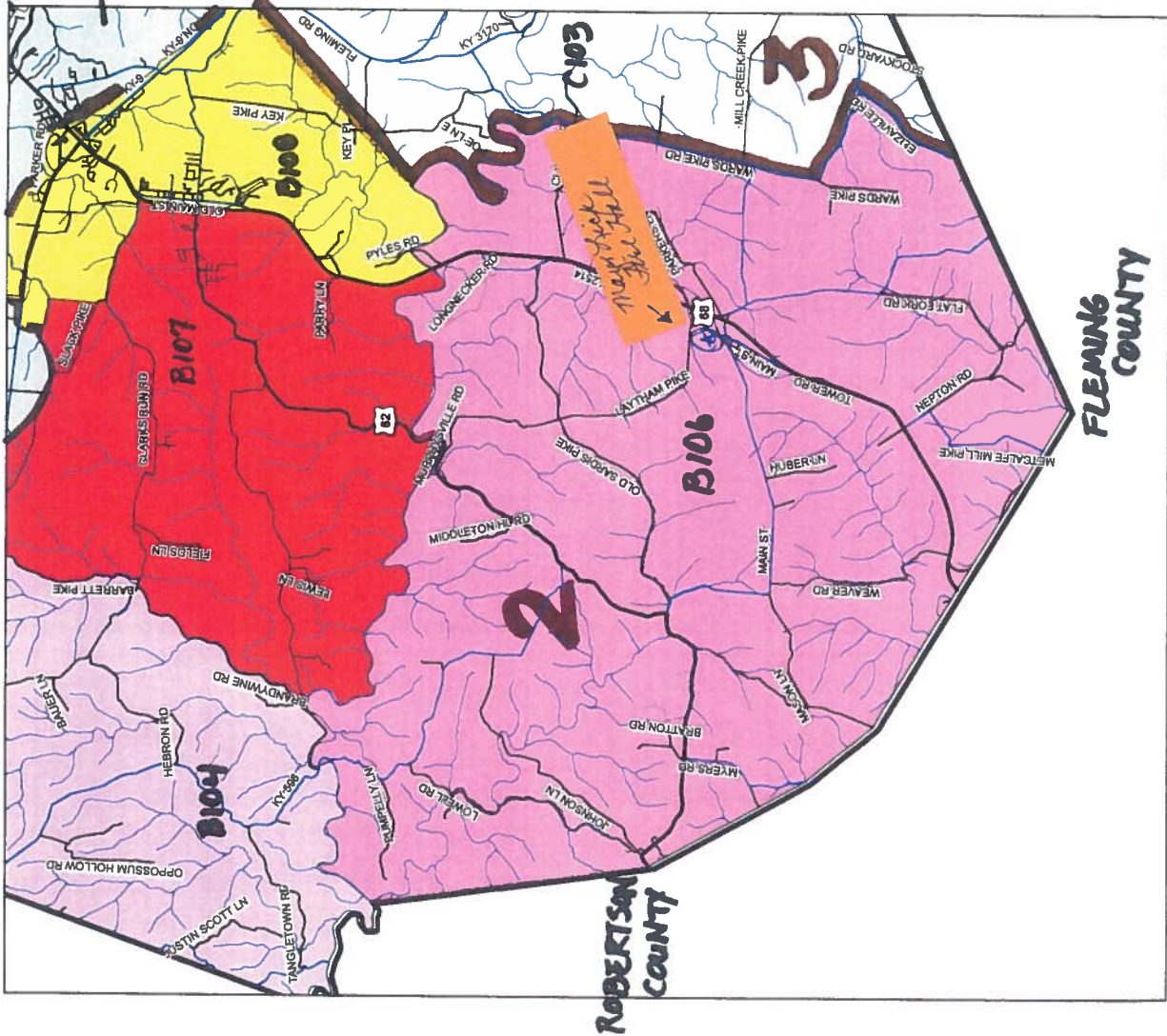

Commission Districts - 2013

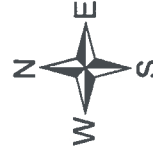



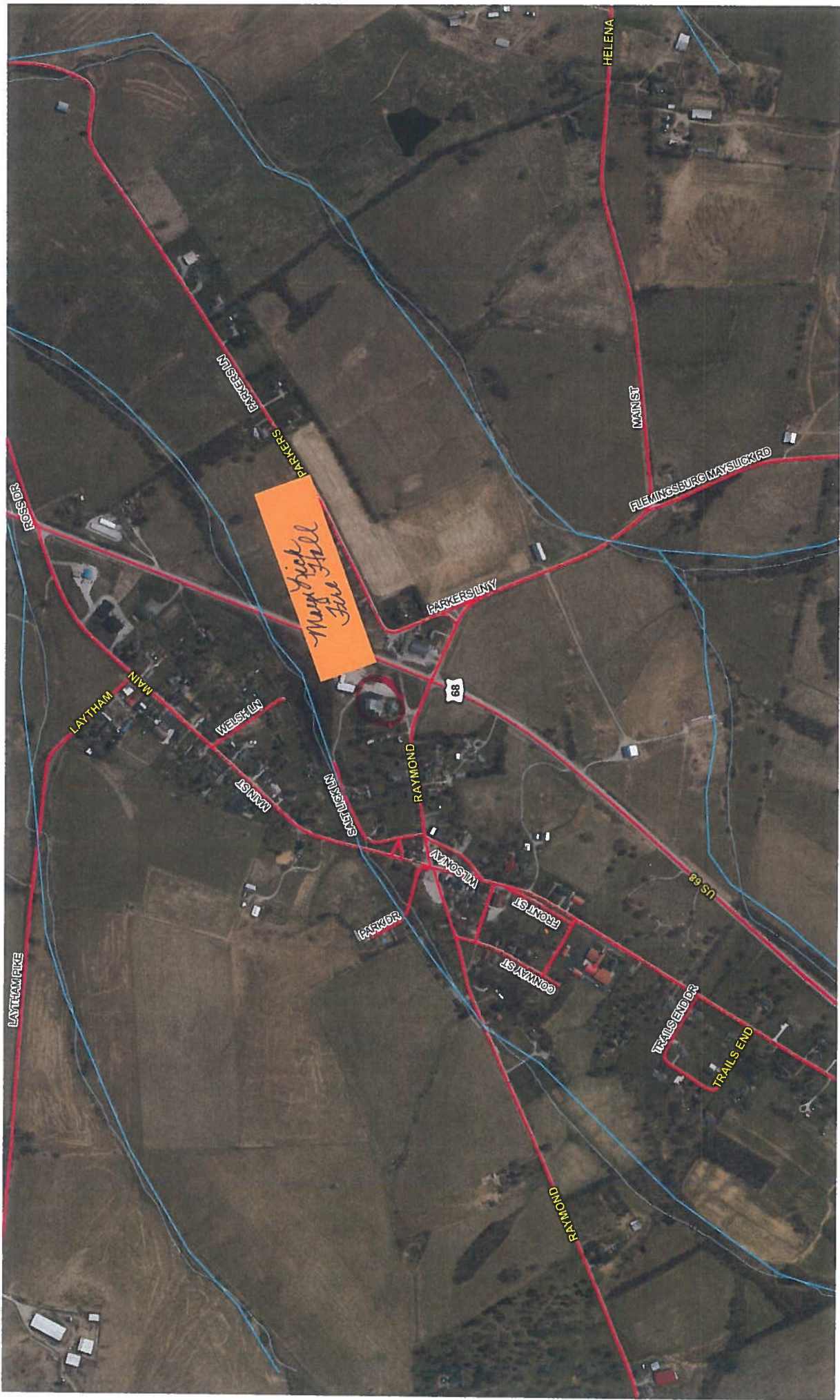

Map of Fall  
Fire Hall

HELENA  
MAIN ST  
FLEMINGSBURG WAYSIDE RD  
PARKERS LN  
PARKERS LN  
RAYMOND  
US 68  
RAYMOND  
TRAILER  
TRAILS END  
COMMITTEE  
FRONT ST  
PARKER  
WILSON ST  
WILSON ST  
WESTERN  
LAYTHAM  
MAIN  
ROSS RD  
LATHAM RD

68



# Commonwealth of Kentucky

## Petition to Consolidate Precincts and Precinct Election Officers

County Name	
Mason	
Election	
Primary Election - May 17, 2022	
Person Completing this Form	
Name	Stephanie G. Schumacher
Title	Mason County Clerk
Phone	606-564-3341
About Voting Location	
<i>Example: Tulp Poplar High, 123 Main Street, County High School</i>	
Name	Orangeburg Fire Hall
Address	8002 Day Pike - Maysville
Type	Volunteer Fire Dept. Fellowship Hall
Voting Equipment to be Used	
Number	Type of equipment
1	Verity Scan Machines
1	Verity Duo Standalone Machine

Precincts in Voting Location	
Precinct name	Number of registered voters
ALL	13,367

Narrative Plan <i>(please attach additional sheets if needed)</i>
<b>1.) Why is this consolidation of these precincts desirable?</b> <input type="checkbox"/> This is the same plan used in the last election
The Orangebug Fire Hall will be used as a vote center and is located in Commissioner District 3, and will be especially convenient to those voters in the eastern part of the county.
<b>2.) In what manner will Precinct Officers be assigned?</b> <input checked="" type="checkbox"/> This location will be fully staffed with election officials
<b>3.) How will the voting location be publicized to voters? How will the location be noted as a "Vote Center?"</b>
The vote center will be publicized through the newspaper, radio, tv ads and social media.
<b>4.) How will the voting location serve as a focal point to meet the needs of a diverse community?</b>
The Orangeburg Fire Hall is located along the AA Highway, which is traveled by residents of the county commuting to and from work. This location is easy to access from the AA Highway and will be popular among the residents near the fire hall, as well as those voters traveling east along the AA Highway.











# Commonwealth of Kentucky

## Petition to Consolidate Precincts and Precinct Election Officers

<b>County Name</b>	
Mason	
<b>Election</b>	
Primary Election - May 17, 2022	
<b>Person Completing this Form</b>	
Name	Stephanie G. Schumacher
Title	Mason County Clerk
Phone	606-564-3341
<b>About Voting Location</b>	
<i>Example: Tulip Poplar High, 123 Main Street, County High School</i>	
Name	Highland Christian Church
Address	4037 KY 10 - Maysville
Type	Church Hall
<b>Voting Equipment to be Used</b>	
<b>Number</b>	<b>Type of equipment</b>
1	Verity Scan Machines
1	Verity Duo Standalone Machine

Precincts in Voting Location	
Precinct name	Number of registered voters
ALL	13,367

<b>Narrative Plan</b> <i>(please attach additional sheets if needed)</i>
<b>1.) Why is this consolidation of these precincts desirable?</b> <input type="checkbox"/> This is the same plan used in the last election
This church will be used as a vote center and is located in Commissioner District 2, and will be especially convenient for voters in the western part of the county.
<b>2.) In what manner will Precinct Officers be assigned?</b> <input checked="" type="checkbox"/> This location will be fully staffed with election officials
<b>3.) How will the voting location be publicized to voters? How will the location be noted as a "Vote Center?"</b>
The vote center will be publicized through the newspaper, radio, tv ads and social media.
<b>4.) How will the voting location serve as a focal point to meet the needs of a diverse community?</b>
The church is located right off the AA highway, which is heavily traveled by residents of the county traveling to northern Kentucky for work. This location and ease of access off the AA highway will serve both those voters who are traveling to and from work, as well as voters who live in that part of the county.



B104- Fernleaf & Germanburg 10 & 11

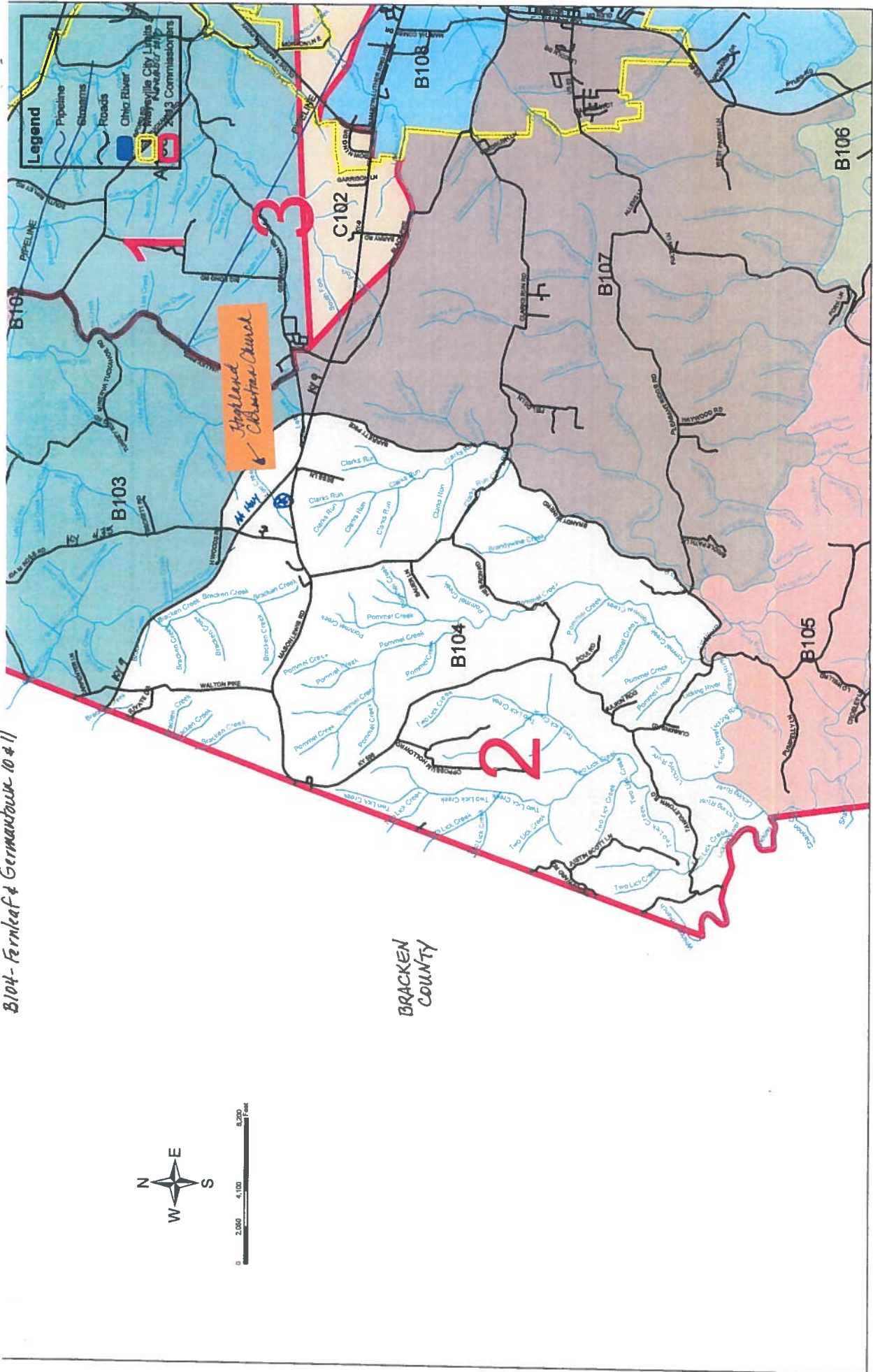



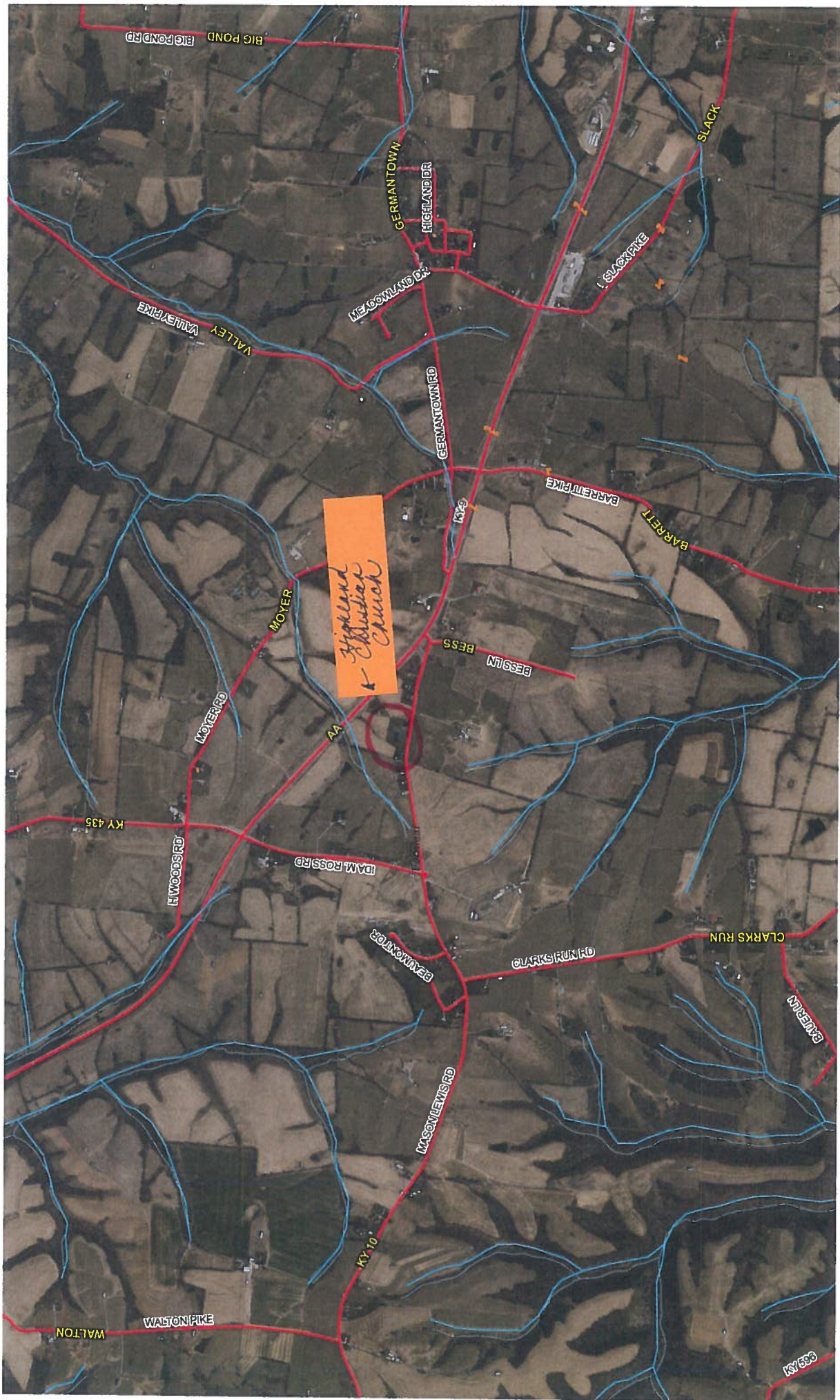





# Commonwealth of Kentucky

## Petition to Consolidate Precincts and Precinct Election Officers

County Name	
Mason	
Election	
Primary Election - May 17, 2022	
Person Completing this Form	
Name	Stephanie G. Schumacher
Title	Mason County Clerk
Phone	606-564-3341
About Voting Location	
<i>Example: Tullip Poplar High, 123 Main Street, County High School</i>	
Name	Central United Methodist Church
Address	912 E. 2nd St. - Maysville
Type	Church Fellowship Hall
Voting Equipment to be Used	
Number	Type of equipment
1	Verity Scan Machines
1	Verity Duo Standalone Machine

Precincts in Voting Location	
Precinct name	Number of registered voters
ALL	13,367

Narrative Plan <i>(please attach additional sheets if needed)</i>
1.) Why is this consolidation of these precincts desirable? <input type="checkbox"/> This is the same plan used in the last election
The fellowship hall was used for early voting in 2020 and worked very well. This vote center is located in Commissioner District 1, and is especially liked by voters who live in town and can walk to the fellowship hall, The church also has a large parking lot.
2.) In what manner will Precinct Officers be assigned? <input checked="" type="checkbox"/> This location will be fully staffed with election officials
3.) How will the voting location be publicized to voters? How will the location be noted as a "Vote Center?"
The vote center will be publicized through the newspaper, radio, tv ads and social media.
4.) How will the voting location serve as a focal point to meet the needs of a diverse community?
The fellowship hall is located in town and is especially convenient for those who both live and work in town. The fellowship hall is easy to get to and offers ample parking.

A103-Maysville 3

**Legend**

- Pipeline
- Streams
- Roads
- Ohio River
- Maysville City Limits  
May 2013
- 2013 Commissioners



OHIO

*Central United  
Maysville*

1

C104

C102

3

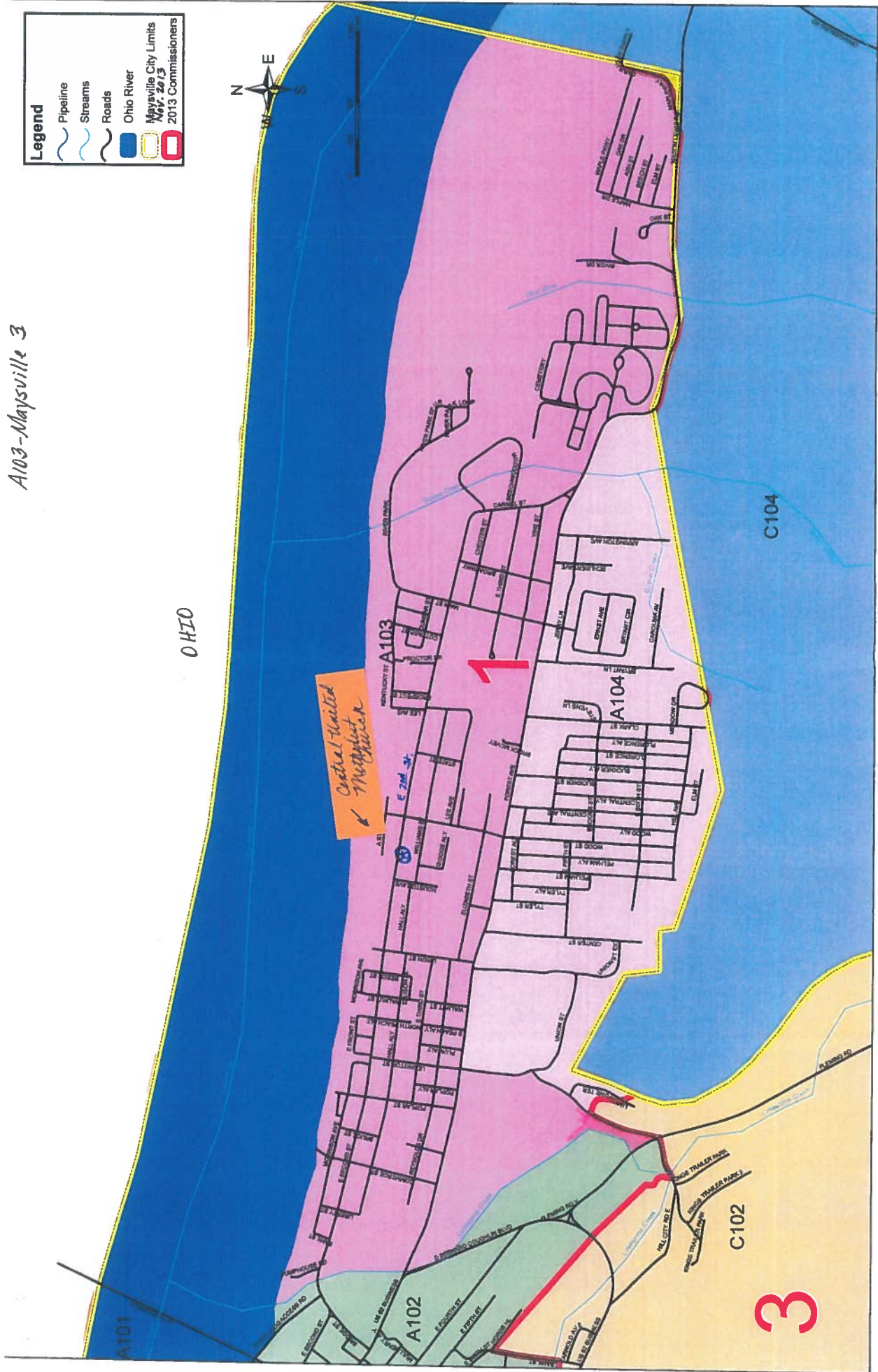









# Commonwealth of Kentucky

## Petition to Consolidate Precincts and Precinct Election Officers

County Name	
Mason	
Election	
Primary Election - May 17, 2022	
Person Completing this Form	
Name	Stephanie G. Schumacher
Title	Mason County Clerk
Phone	606-564-3341
About Voting Location	
<i>Example: Tulip Poplar High, 123 Main Street, County High School</i>	
Name	Mason County Fieldhouse
Address	1320 US 68 - Maysville
Type	County High School Gymnasium
Voting Equipment to be Used	
Number	Type of equipment
2	Verity Scan Machines
1	Verity Duo Standalone Machine

Precincts in Voting Location	
Precinct name	Number of registered voters
ALL	13,367

Narrative Plan <i>(please attach additional sheets if needed)</i>
<b>1.) Why is this consolidation of these precincts desirable?</b> <input type="checkbox"/> This is the same plan used in the last election
The Fieldhouse was used as a vote center in 2020 and was well- liked by voters for its ease of access. The Fieldhouse location is well-known among voters, is the largest building used as a polling place in Mason County and has multiple levels for parking.
<b>2.) In what manner will Precinct Officers be assigned?</b> <input checked="" type="checkbox"/> This location will be fully staffed with election officials
Like the election in 2020, I will have several clerks to check in voters, several judges to distribute ballots and monitor the election equipment, as well as a sheriff to maintain order in the vote center. I would estimate having 8 poll workers at this location.
<b>3.) How will the voting location be publicized to voters? How will the location be noted as a "Vote Center?"</b>
The vote center will be publicized through the newspaper, radio, tv ads and social media.
<b>4.) How will the voting location serve as a focal point to meet the needs of a diverse community?</b>
The Fieldhouse is located along US 68, which is heavily traveled during the day, as it stands among retail stores, restaurants, banks and schools. The centrality of the location will serve voters well, not only those who live and work near the vote center, but also those traveling to town on errands.



**Legend**

- Pipeline
- Streams
- Roads
- Ohio River
- Mayesville City Limits
- Nov. 2013
- 2013 Commissioners

**Map Labels:**

- A105
- B105
- B106
- B107
- B108
- C103
- C104
- C105
- 1
- 2
- 3
- Subsidence History
- Ohio River
- Streams
- Roads
- Mayesville City Limits
- Nov. 2013
- 2013 Commissioners

**Scale:** 0 to 3,000 feet

**North Arrow:** N, S, E, W

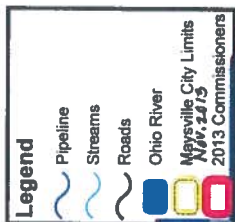







# Mason County

## 2017 Voting Precincts

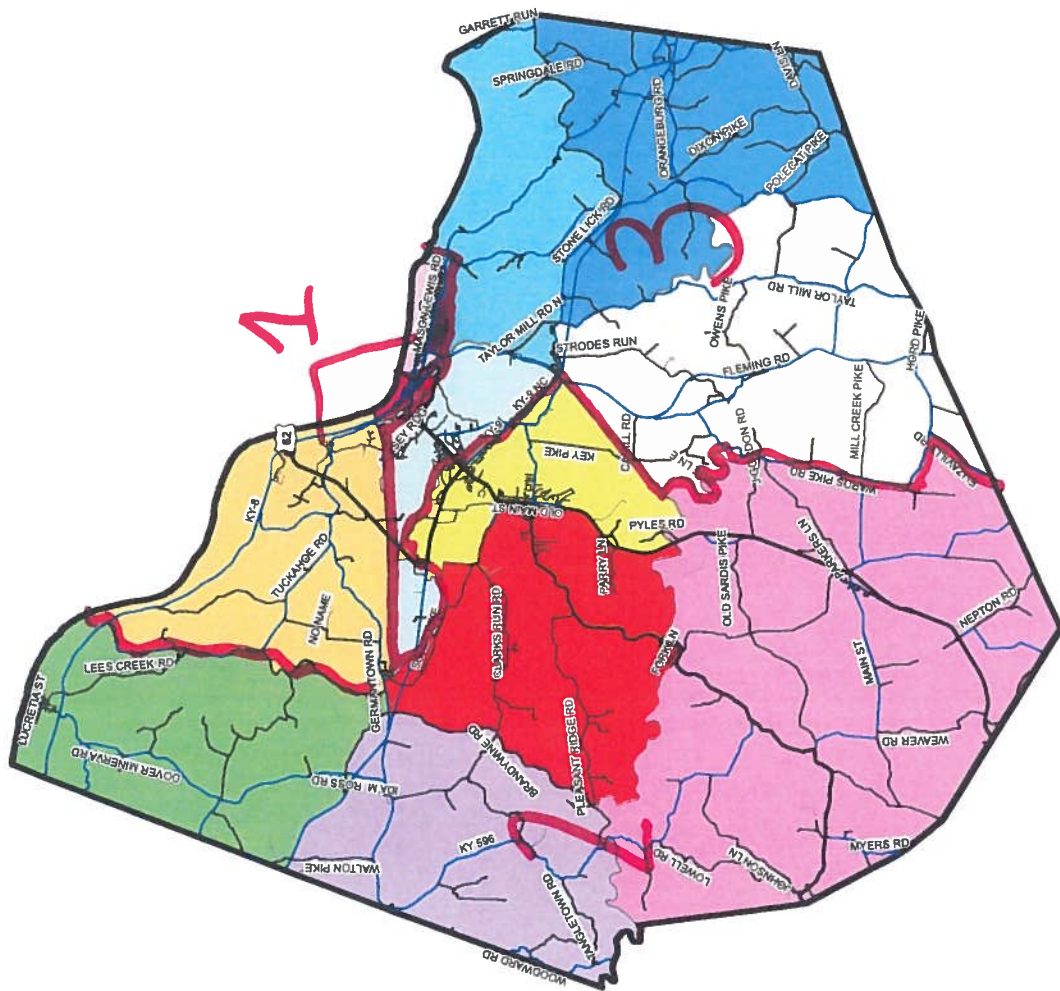
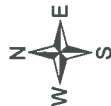
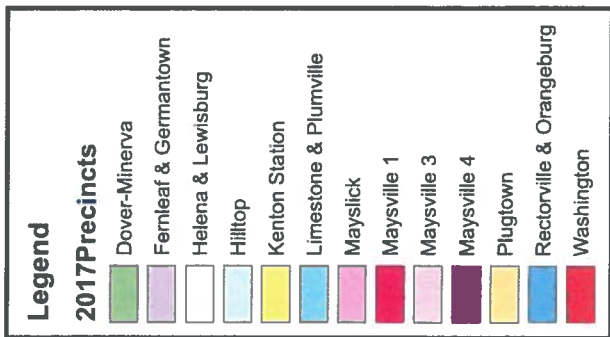

- #1 - Central United Methodist Church
- #2 - Mason Co. Fullhouse
- #3 - Highland Christian Church
- #4 - Mays Fork Fire Hall
- #5 - Orangeburg Fire Hall

# Mason County

## 2017 Voting Precincts

Legend	
2017 Precincts	
B102	Dover - Minerva
B104	Fertigaf & Germantown
C103	Helena & Lewisburg
C102	Hilltop
B106	Kenton Station
C104	Limcstone & Plumville
B101	Mayslick
A101	Maysville 1
A103	Maysville 3
A104	Maysville 4
A105	Plugtown
C105	Rectorville & Orangeburg
B107	Washington

