



Commonwealth of Kentucky
 Petition to Consolidate Precincts and Precinct Election Officers

RECEIVED
 DEC 20 2021

County Name	
Spencer	
Election	
May 17, 2022	
Person Completing this Form	
Name	Lynn Hesselbrock
Title	County Clerk
Phone	502-477-3215
About Voting Location <i>Example: Tulip Poplar High, 123 Main Street, County High School</i>	
Name	Spencer County High School
Address	520 Taylorsville Road
Type	High School
Voting Equipment to be Used	
Number	Type of equipment
	Verity voting equipment
	unsure of number of machines

Precincts in Voting Location	
Precinct name	Number of registered voters
All	All 16,778

Narrative Plan <i>(please attach additional sheets if needed)</i>
1.) Why is this consolidation of these precincts desirable? <input checked="" type="checkbox"/> This is the same plan used in the last election
This is the same location we used in 2020. It will be used for election day voting. Centrally located in downtown Spencer County, all voters will be able to vote at this location.
2.) In what manner will Precinct Officers be assigned? <input checked="" type="checkbox"/> This location will be fully staffed with election officials
See Attached
3.) How will the voting location be publicized to voters? How will the location be noted as a "Vote Center?"
Full page advertisement in the local newspaper. Notice on signage in town locations. County Cler
4.) How will the voting location serve as a focal point to meet the needs of a diverse community?
This location will serve the needs of all residents who wish to cast a ballot in a safe, secure manner. This is a large area that will accommodate a large number of voters. There is plenty of parking available, restrooms, handicap accessible.



Commonwealth of Kentucky
 Petition to Consolidate Precincts and Precinct Election Officers



County Name	
Spencer	
Election	
May 17, 2022	
Person Completing this Form	
Name	Lynn Hesselbrock
Title	County Clerk
Phone	502-477-3215
About Voting Location <i>Example: Tulip Poplar High, 123 Main Street, County High School</i>	
Name	Spencer Christian Church
Address	5720 Taylorsville Road
Type	Church
Voting Equipment to be Used	
Number	Type of equipment
	Verity voting equipment
	unsure of number of machines

Precincts in Voting Location	
Precinct name	Number of registered voters
All	All

Narrative Plan (please attach additional sheets if needed)

1.) Why is this consolidation of these precincts desirable?
 This is the same plan used in the last election

This is the same location we used in 2020. It will be used for election day voting. Centrally located in densely populated Elk Creek community, all voters will be able to vote at this location.

2.) In what manner will Precinct Officers be assigned?
 This location will be fully staffed with election officials

3.) How will the voting location be publicized to voters? How will the location be noted as a "Vote Center?"
 Full page advertisement in the local newspaper. Notice on signage in town locations. County Cler

4.) How will the voting location serve as a focal point to meet the needs of a diverse community?
 This location will serve the needs of all residents who wish to cast a ballot in a safe, secure manner. This is a large area that will accommodate a large number of voters. There is plenty of parking available, restrooms, handicap accessible.



Commonwealth of Kentucky
Petition to Consolidate Precincts and Precinct Election Officers



County Name	
Spencer	
Election	
May 17, 2022	
Person Completing this Form	
Name	Lynn Hesselbrock
Title	County Clerk
Phone	502-477-3215
About Voting Location	
<i>Example: Tulip Poplar High, 123 Main Street, County High School</i>	
Name	Mt Eden Fire Department
Address	260 Van Buren Road
Type	Fire Station
Voting Equipment to be Used	
Number	Type of equipment
	Verity voting equipment
	unsure of number of machines

Precincts in Voting Location	
Precinct name	Number of registered voters
All	All

Narrative Plan <i>(please attach additional sheets if needed)</i>	
1.) Why is this consolidation of these precincts desirable? <input checked="" type="checkbox"/> This is the same plan used in the last election	
This is the same location we used in 2020. It will be used for election day voting. Centrally located in the remote area of the County, all voters will be able to vote at this location.	
2.) In what manner will Precinct Officers be assigned? <input checked="" type="checkbox"/> This location will be fully staffed with election officials	
3.) How will the voting location be publicized to voters? How will the location be noted as a "Vote Center?" Full page advertisement in the local newspaper. Notice on signage in town locations. County Cler	
4.) How will the voting location serve as a focal point to meet the needs of a diverse community? This location will serve the needs of all residents who wish to cast a ballot in a safe, secure manner. This is a Fire Station that will allow voters who commute to Frankfort or Shelby County to cast their ballot in a convenient manner. Plenty of parking, restrooms and handicap accessible. It will also allow voters who reside in the Mt. Eden community to cast their vote without having to travel to Taylorsville or Elk Creek.	

RECEIVED
DEC 20 2021



Commonwealth of Kentucky
Petition to Consolidate Precincts and Precinct Election Officers

County Name	
Spencer	
Election	
May 17, 2022	
Person Completing this Form	
Name	Lynn Hesselbrock
Title	County Clerk
Phone	502-477-3215
About Voting Location	
<i>Example: Tulip Poplar High, 123 Main Street, County High School</i>	
Name	Spencer County Library
Address	168 Taylorsville Road
Type	Library
Voting Equipment to be Used	
Number	Type of equipment
	Verity voting equipment
	unsure of number of machines

Precincts in Voting Location	
Precinct name	Number of registered voters
All	All

Narrative Plan <i>(please attach additional sheets if needed)</i>
1.) Why is this consolidation of these precincts desirable? <input type="checkbox"/> This is the same plan used in the last election This is a new location to be used for the 3 days of early voting. Centrally located in town, secure, easy access, handicap accessible. Any and all voters in Spencer County will be able to vote at this location
2.) In what manner will Precinct Officers be assigned? <input checked="" type="checkbox"/> This location will be fully staffed with election officials
3.) How will the voting location be publicized to voters? How will the location be noted as a "Vote Center?" Full page advertisement in the local newspaper. Notice on signage in town locations. County Cler
4.) How will the voting location serve as a focal point to meet the needs of a diverse community? This location will serve the needs of all residents who wish to cast a ballot in a safe, secure manner.



Commonwealth of Kentucky
Petition to Consolidate Precincts and Precinct Election Officers

RECEIVED
 DEC 20 2021

County Name	
Spencer	
Election	
May 17, 2022	
Person Completing this Form	
Name	Lynn Hesselbrock
Title	County Clerk
Phone	502-477-3215
About Voting Location	
<i>Example: Tulip Poplar High, 123 Main Street, County High School</i>	
Name	Spencer County Fire Station # 2
Address	4901 Taylorsville Road
Type	Fire Station
Voting Equipment to be Used	
Number	Type of equipment
	Verity voting equipment
	unsure of number of machines

Precincts in Voting Location	
Precinct name	Number of registered voters
All	All

Narrative Plan <i>(please attach additional sheets if needed)</i>
1.) Why is this consolidation of these precincts desirable? <input checked="" type="checkbox"/> This is the same plan used in the last election This is the same location we used in 2020. It will be used for the 3 days of early voting. Centrally located in the Elk Creek community, secure, easy access, handicap accessible. Any and all voters in Spencer County will be able to vote at this location.
2.) In what manner will Precinct Officers be assigned? <input checked="" type="checkbox"/> This location will be fully staffed with election officials
3.) How will the voting location be publicized to voters? How will the location be noted as a "Vote Center?" Full page advertisement in the local newspaper. Notice on signage in town locations. County Cler
4.) How will the voting location serve as a focal point to meet the needs of a diverse community? This location will serve the needs of all residents who wish to cast a ballot in a safe, secure manner. This location will serve residents in this densely populated section of the County who commute to Louisville for employment. The voting hours will be adjusted to provide more actual hours for voters to cast their ballot. Hours will most likely be from 12:00-7:00 pm, for the three days of early voting.

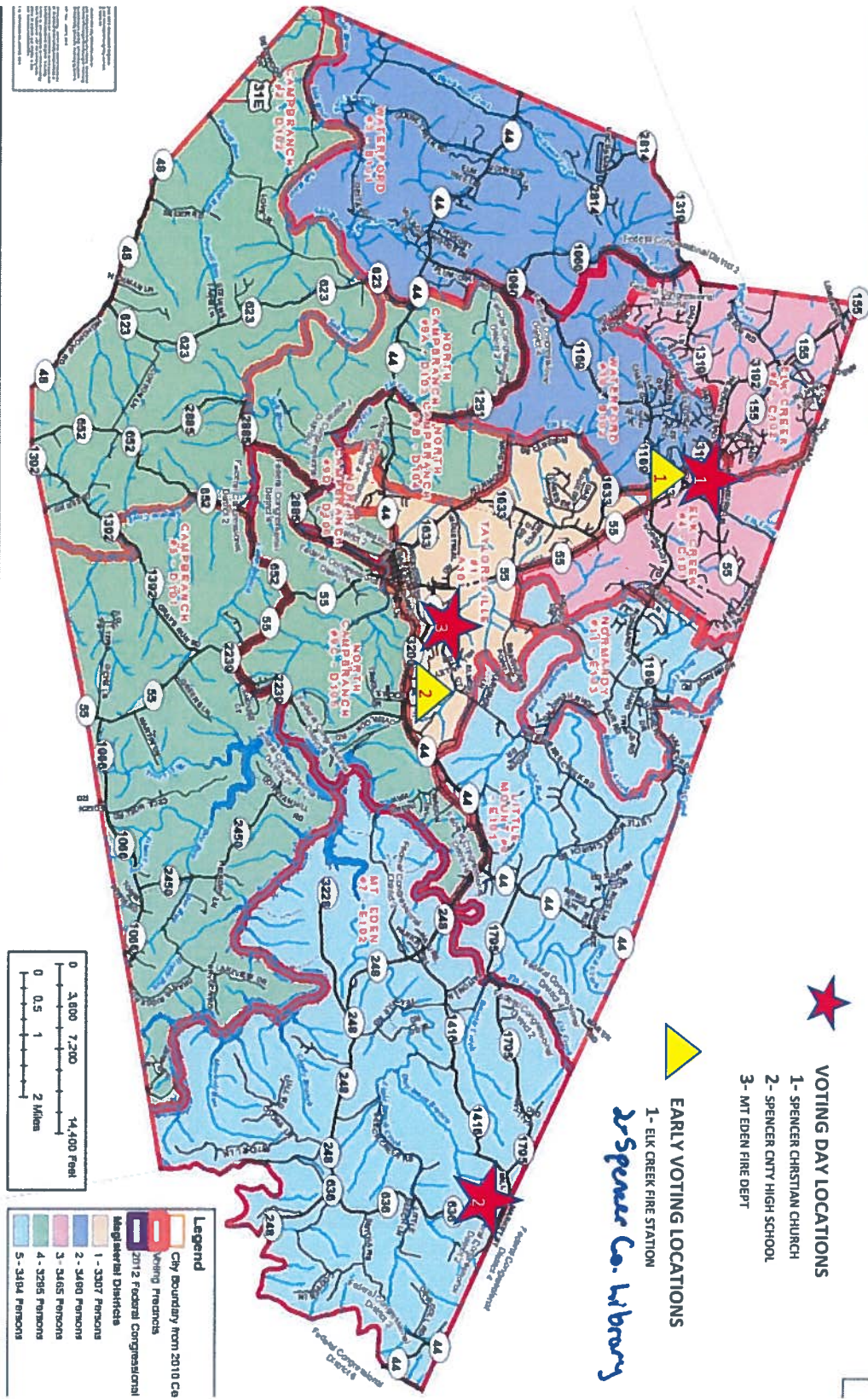

TEAM 1

Clerk Valarie Rose
Sheriff Hallie Beard
Judge Shauna Tiller
Judge Kina Mattingly

TEAM 2

Clerk Judy Bowman
Sheriff Helen Edsten
Judge Pete Rendon
Judge James Barker

TEAM 3

Clerk Carmen Rendon
Sheriff Herman Hartung
Judge Joan Hartung
Judge Julie Hart

Greeter/Gofer Gary Mudd and Marsha Mudd

SPENCER CHRISTIAN CHURCH

TEAM 1

Clerk Leigh Thomas
Sheriff Janet Cox
Judge Sue Mc Gehee
Judge Natalie Cecil

TEAM 2

Clerk David Richardson
Sheriff Rachael Brewer
Judge Mike Ferrell
Judge Mary Tapp

TEAM 3

Clerk Brittany Tackett
Sheriff Martha Allgeier
Judge Mary Creed
Judge Georgia Sienicki

Greeter/Gofer Dan Pressler and Kathy Pressler

WILLIAMS FIRE STATION

Clerk Sandi Deutsch
Sheriff Brett Beaverson
Judge Valarie Armstrong
Judge Nancy Robards

EARLY VOTING LOCATIONS

80 EAST MAIN STREET

Clerk Karen Stinnett
Sheriff Gene Balter
Judge Bobette Gadd
Judge Sue Balter

ELK CREEK FIRE STATION

Clerk Janet Cox
Sheriff Pete Rendon
Judge Sue Mc Gehee
Judge Leigh Thomas

ALTERNATES/EXTRAS