



Commonwealth of Kentucky

Petition to Consolidate Precincts and Precinct Election Officers

County Name	
WARREN COUNTY	
Election	
MAY 12-14, 2022 PRIMARY EARLY VOTING	
Person Completing this Form	
Name	KARI KUNKEL
Title	DEPUTY CLERK
Phone	270-843-5306
About Voting Location	
<i>Example: Tulip Poplar High, 123 Main Street, County High School</i>	
Name	EPHRAM WHITE PARK
Address	885 MT OLIVET RD
Type	PARK GYMNASIUM
Voting Equipment to be Used	
Number	Type of equipment
9	VERITY SCAN
1 EACH	TOUCHWRITER & PRINT ON DEMAND
10	EPOLLBOOK

Precincts in Voting Location	
Precinct name	Number of registered voters
ALL PRECINCTS	91,720

Narrative Plan *(please attach additional sheets if needed)*

1.) Why is this consolidation of these precincts desirable?

☐ This is the same plan used in the last election

SEE ATTACHED

2.) In what manner will Precinct Officers be assigned?

☒ This location will be fully staffed with election officials

SEE ATTACHED

3.) How will the voting location be publicized to voters? How will the location be noted as a "Vote Center?"

SEE ATTACHED

4.) How will the voting location serve as a focal point to meet the needs of a diverse community?

SEE ATTACHED



Commonwealth of Kentucky

Petition to Consolidate Precincts and Precinct Election Officers

County Name	
WARREN	
Election	
EARLY VOTING-MAY 12-14, 2022	
Person Completing this Form	
Name	KARI KUNKEL
Title	DEPUTY CLERK
Phone	270-843-5306
About Voting Location	
<i>Example: Tulip Poplar High, 123 Main Street, County High School</i>	
Name	LIVING HOPE BAPTIST CHURCH
Address	1805 WESTEN ST
Type	CHURCH GYMNASIUM
Voting Equipment to be Used	
Number	Type of equipment
11	VERITY SCAN
1 EACH	TOUCHWRITER & PRINT ON DEMAND
14	EPOLLBOOK

Precincts in Voting Location	
Precinct name	Number of registered voters
ALL PRECINCTS	91720

Narrative Plan <i>(please attach additional sheets if needed)</i>
1.) Why is this consolidation of these precincts desirable?
<input type="checkbox"/> This is the same plan used in the last election
SEE ATTACHED
2.) In what manner will Precinct Officers be assigned?
<input checked="" type="checkbox"/> This location will be fully staffed with election officials
SEE ATTACHED
3.) How will the voting location be publicized to voters? How will the location be noted as a "Vote Center?"
SEE ATTACHED
4.) How will the voting location serve as a focal point to meet the needs of a diverse community?
SEE ATTACHED



Commonwealth of Kentucky

Petition to Consolidate Precincts and Precinct Election Officers

County Name	
WARREN COUNTY	
Election	
MAY 12-14, 2022 PRIMARY-EARLY VOTING	
Person Completing this Form	
Name	KARI KUNKEL
Title	DEPUTY CLERK
Phone	270-843-5306
About Voting Location	
<i>Example: Tulip Poplar High, 123 Main Street, County High School</i>	
Name	MICHAEL O BUCHANON PARK
Address	9222 NASHVILLE RD
Type	PARK GYMNASIUM
Voting Equipment to be Used	
Number	Type of equipment
9	VERITY SCAN
1 EACH	TOUCHWRITER & PRINT ON DEMAND
10	EPOLLBOOK

Precincts in Voting Location	
Precinct name	Number of registered voters
ALL PRECINCTS	91,720

Narrative Plan *(please attach additional sheets if needed)*

1.) Why is this consolidation of these precincts desirable?

☐ This is the same plan used in the last election

SEE ATTACHED

2.) In what manner will Precinct Officers be assigned?

☒ This location will be fully staffed with election officials

SEE ATTACHED

3.) How will the voting location be publicized to voters? How will the location be noted as a "Vote Center?"

SEE ATTACHED

4.) How will the voting location serve as a focal point to meet the needs of a diverse community?

SEE ATTACHED



Commonwealth of Kentucky

Petition to Consolidate Precincts and Precinct Election Officers

County Name	
WARREN COUNTY	
Election	
MAY 12-14, 2022 PRIMARY EARLY VOTING	
Person Completing this Form	
Name	KARI KUNKEL
Title	DEPUTY CLERK
Phone	270-843-5306
About Voting Location	
<i>Example: Tulip Poplar High, 123 Main Street, County High School</i>	
Name	PHIL MOORE PARK
Address	7101 SCOTTSVILLE RD
Type	GYMNASIUM
Voting Equipment to be Used	
Number	Type of equipment
9	VERITY SCAN
1 EACH	TOUCHWRITER & PRINT ON DEMAND
11	EPOLLBOOK

Precincts in Voting Location	
Precinct name	Number of registered voters
ALL PRECINCTS	91,720

Narrative Plan <i>(please attach additional sheets if needed)</i>
1.) Why is this consolidation of these precincts desirable?
<input type="checkbox"/> This is the same plan used in the last election
SEE ATTACHED
2.) In what manner will Precinct Officers be assigned?
<input checked="" type="checkbox"/> This location will be fully staffed with election officials
SEE ATTACHED
3.) How will the voting location be publicized to voters? How will the location be noted as a "Vote Center?"
SEE ATTACHED
4.) How will the voting location serve as a focal point to meet the needs of a diverse community?
SEE ATTACHED



Commonwealth of Kentucky

Petition to Consolidate Precincts and Precinct Election Officers

County Name	
WARREN COUNTY	
Election	
MAY 12-14, 2022 PRIMARY EARLY VOTING	
Person Completing this Form	
Name	KARI KUNKEL
Title	DEPUTY CLERK
Phone	270-843-5306
About Voting Location	
<i>Example: Tulip Poplar High, 123 Main Street, County High School</i>	
Name	SUGAR MAPLE SQUARE
Address	1347 KY HIGHWAY 185, 42101
Type	OLD SHOPPING CENTER
Voting Equipment to be Used	
Number	Type of equipment
7	VERITY SCAN
1 EACH	TOUCHWRITER & PRINT ON DEMAND
10	EPOLLBOOKS

Precincts in Voting Location	
Precinct name	Number of registered voters
ALL	91,720

Narrative Plan *(please attach additional sheets if needed)*

1.) Why is this consolidation of these precincts desirable?

☐ This is the same plan used in the last election

SEE ATTACHED

2.) In what manner will Precinct Officers be assigned?

☐ This location will be fully staffed with election officials

SEE ATTACHED

3.) How will the voting location be publicized to voters? How will the location be noted as a "Vote Center?"

SEE ATTACHED

4.) How will the voting location serve as a focal point to meet the needs of a diverse community?

SEE ATTACHED

EARLY VOTING LOCATION MAP CCPC Web Map

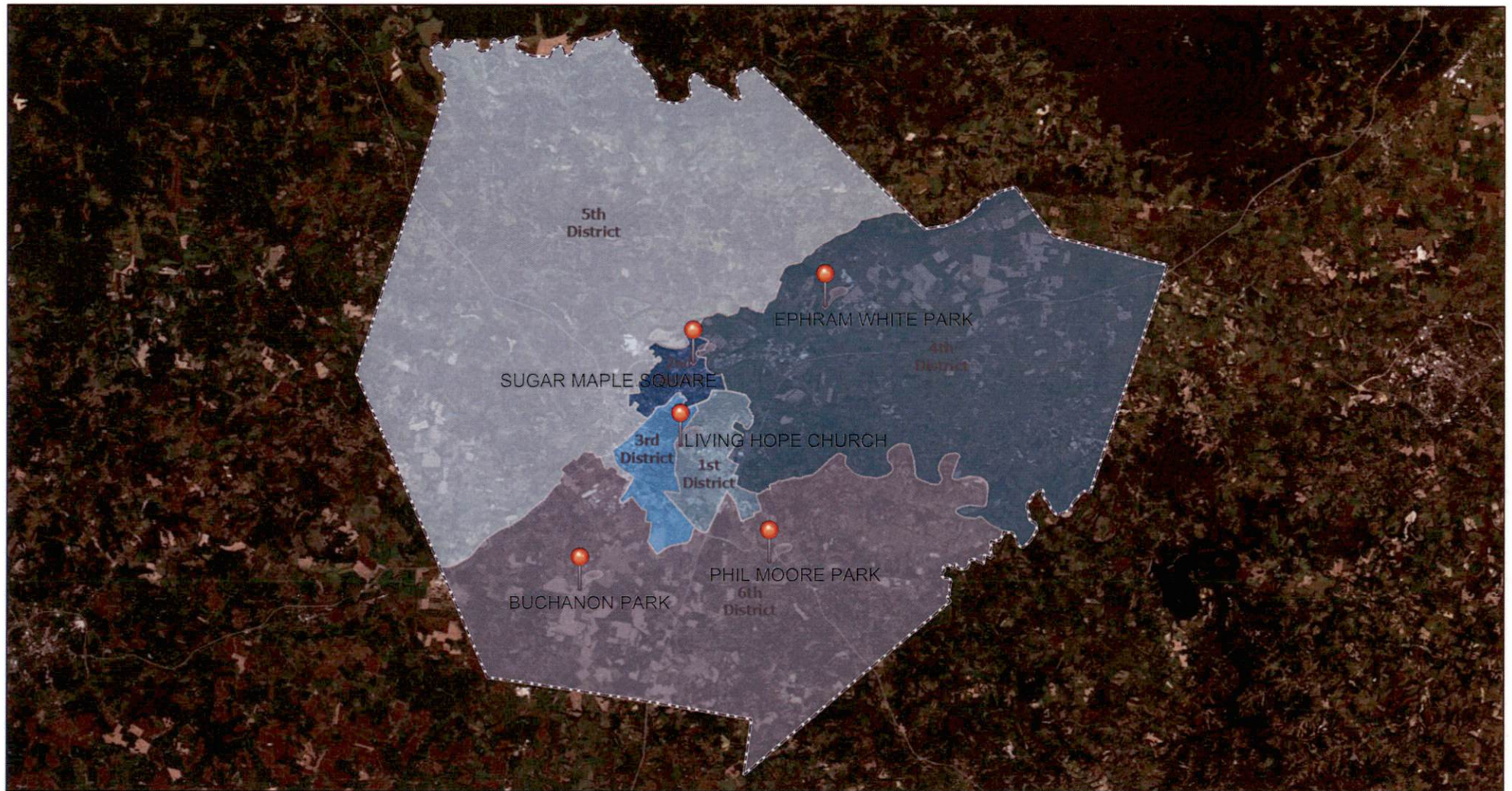

12/20/2021, 11:53:12 AM

County Boundary
County Magistrate Districts

	2nd		5th
	3rd		6th
	1st		
	4th		

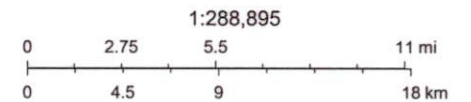

Source: Esri, DigitalGlobe, GeoEye, Earthstar Geographics, CNES/Airbus DS, USDA, USGS, AeroGRID, IGN, and the GIS User Community



Commonwealth of Kentucky

Petition to Consolidate Precincts and Precinct Election Officers

County Name	
WARREN	
Election	
MAY 17, 2022-PRIMARY	
Person Completing this Form	
Name	KARI KUNKEL
Title	DEPUTY CLERK
Phone	270-843-5306
About Voting Location	
<i>Example: Tulip Poplar High, 123 Main Street, County High School</i>	
Name	EPHRAM WHITE PARK
Address	885 MOUNT OLIVET RD, BOWLING GREEN
Type	GYMNASIUM
Voting Equipment to be Used	
Number	Type of equipment
5	VERITY SCAN
1 EACH	TOUCHWRITER/PRINT ON DEMAND
9	EPOLLBOOKS

Precincts in Voting Location	
Precinct name	Number of registered voters
ALL PRECINCTS	91,720

Narrative Plan *(please attach additional sheets if needed)*

1.) Why is this consolidation of these precincts desirable?

☐ This is the same plan used in the last election

SEE ATTACHED

2.) In what manner will Precinct Officers be assigned?

☒ This location will be fully staffed with election officials

SEE ATTACHED

3.) How will the voting location be publicized to voters? How will the location be noted as a "Vote Center?"

SEE ATTACHED

4.) How will the voting location serve as a focal point to meet the needs of a diverse community?

SEE ATTACHED

[illegible]

SBE 74 (08/2021)



Commonwealth of Kentucky

Petition to Consolidate Precincts and Precinct Election Officers

County Name	
WARREN	
Election	
MAY 17, 2022-PRIMARY	
Person Completing this Form	
Name	KARI KUNKEL
Title	DEPUTY CLERK
Phone	270-843-5306
About Voting Location	
<i>Example: Tulip Poplar High, 123 Main Street, County High School</i>	
Name	Michael O. Buchanan Park
Address	9222 Nashville Rd, Bowling Green, KY 421
Type	Gymnasium
Voting Equipment to be Used	
Number	Type of equipment
4	Verity Scan
1	Each Verity Touch Writer/Print on Demand
9	EPollbooks

Precincts in Voting Location	
Precinct name	Number of registered voters
ALL PRECINCTS	91,720

Narrative Plan <i>(please attach additional sheets if needed)</i>
1.) Why is this consolidation of these precincts desirable? <input type="checkbox"/> This is the same plan used in the last election SEE ATTACHED
2.) In what manner will Precinct Officers be assigned? <input checked="" type="checkbox"/> This location will be fully staffed with election officials SEE ATTACHED
3.) How will the voting location be publicized to voters? How will the location be noted as a "Vote Center?" SEE ATTACHED
4.) How will the voting location serve as a focal point to meet the needs of a diverse community? SEE ATTACHED



Commonwealth of Kentucky

Petition to Consolidate Precincts and Precinct Election Officers

County Name	
WARREN COUNTY	
Election	
MAY 17, 2022-PRIMARY	
Person Completing this Form	
Name	KARI KUNKEL
Title	DEPUTY CLERK
Phone	270-843-5306
About Voting Location	
<i>Example: Tulip Poplar High, 123 Main Street, County High School</i>	
Name	CUMBERLAND TRACE ELEMENTARY
Address	2464 CUMBERLAND TRACE RD
Type	ELEMENTARY SCHOOL GYMNASIUM
Voting Equipment to be Used	
Number	Type of equipment
5	VERITY SCANS
1 EACH	TOUCHWRITER/PRINT ON DEMAND
9	EPOLLBOOKS

Precincts in Voting Location	
Precinct name	Number of registered voters
ALL PRECINCTS	91,720

Narrative Plan *(please attach additional sheets if needed)*

1.) Why is this consolidation of these precincts desirable?

☐ This is the same plan used in the last election

SEE ATTACHED

2.) In what manner will Precinct Officers be assigned?

☒ This location will be fully staffed with election officials

SEE ATTACHED

3.) How will the voting location be publicized to voters? How will the location be noted as a "Vote Center?"

SEE ATTACHED

4.) How will the voting location serve as a focal point to meet the needs of a diverse community?

SEE ATTACHED

[illegible]

SBE 74 (08/2021)



Commonwealth of Kentucky

Petition to Consolidate Precincts and Precinct Election Officers

County Name	
WARREN COUNTY	
Election	
MAY 17, 2022-PRIMARY	
Person Completing this Form	
Name	KARI KUNKEL
Title	DEPUTY CLERK
Phone	270-843-5306
About Voting Location	
<i>Example: Tulip Poplar High, 123 Main Street, County High School</i>	
Name	SUGAR MAPLE SQUARE
Address	1347 KY HIGHWAY 185, BOWLING GREE
Type	OLD SHOPPING CENTER
Voting Equipment to be Used	
Number	Type of equipment
4	VERITY SCAN
1 EACH	TOUCHWRITER/PRINT ON DEMAND
7	EPOLLBOOKS

Precincts in Voting Location	
Precinct name	Number of registered voters
ALL PRECINCTS	91,720

Narrative Plan *(please attach additional sheets if needed)*

1.) Why is this consolidation of these precincts desirable?

☐ This is the same plan used in the last election

SEE ATTACHED

2.) In what manner will Precinct Officers be assigned?

☒ This location will be fully staffed with election officials

SEE ATTACHED

3.) How will the voting location be publicized to voters? How will the location be noted as a "Vote Center?"

SEE ATTACHED

4.) How will the voting location serve as a focal point to meet the needs of a diverse community?

SEE ATTACHED



Commonwealth of Kentucky

Petition to Consolidate Precincts and Precinct Election Officers

County Name	
WARREN COUNTY	
Election	
MAY 17, 2022-PRIMARY	
Person Completing this Form	
Name	KARI KUNKEL
Title	DEPUTY CLERK
Phone	270-843-5306
About Voting Location	
<i>Example: Tulip Poplar High, 123 Main Street, County High School</i>	
Name	WARREN CENTRAL HIGH
Address	559 MORGANTOWN RD
Type	COUNTY HIGH SCHOOL
Voting Equipment to be Used	
Number	Type of equipment
5	VERITY SCAN
1 EACH	TOUCHWRITER/PRINT ON DEMAND
7	EPOLLBOOKS

Precincts in Voting Location	
Precinct name	Number of registered voters
ALL PRECINCTS	91,720

Narrative Plan <i>(please attach additional sheets if needed)</i>
1.) Why is this consolidation of these precincts desirable? <input type="checkbox"/> This is the same plan used in the last election SEE ATTACHED
2.) In what manner will Precinct Officers be assigned? <input checked="" type="checkbox"/> This location will be fully staffed with election officials SEE ATTACHED
3.) How will the voting location be publicized to voters? How will the location be noted as a "Vote Center?" SEE ATTACHED
4.) How will the voting location serve as a focal point to meet the needs of a diverse community? SEE ATTACHED



Commonwealth of Kentucky

Petition to Consolidate Precincts and Precinct Election Officers

County Name	
WARREN COUNTY	
Election	
MAY 17, 2022-PRIMARY ELECTION DAY	
Person Completing this Form	
Name	KARI KUNKEL
Title	DEPUTY CLERK
Phone	270-843-5306
About Voting Location	
<i>Example: Tulip Poplar High, 123 Main Street, County High School</i>	
Name	WARREN CO COOPERATIVE EXTENSION
Address	5162 RUSSELLVILLE RD, 42104
Type	COOPERATIVE EXTENSION OFFICE
Voting Equipment to be Used	
Number	Type of equipment
4	VERITY SCAN
1 EACH	VERITY TOUCHWRITER/PRINT ON DEM/
7	EPOLLBOOKS

Precincts in Voting Location	
Precinct name	Number of registered voters
ALL PRECINCTS	91,720

Narrative Plan <i>(please attach additional sheets if needed)</i>
1.) Why is this consolidation of these precincts desirable? <input type="checkbox"/> This is the same plan used in the last election SEE ATTACHED
2.) In what manner will Precinct Officers be assigned? <input type="checkbox"/> This location will be fully staffed with election officials SEE ATTACHED
3.) How will the voting location be publicized to voters? How will the location be noted as a "Vote Center?" SEE ATTACHED
4.) How will the voting location serve as a focal point to meet the needs of a diverse community? SEE ATTACHED

SBE 74
WARREN COUNTY EARLY & ELECTION DAY LOCATION PLAN
PRIMARY MAY 17, 2022

EARLY VOTING & ELECTION DAY SUMMARY QUESTIONS:

1) Why is the consolidation of these precincts desirable?

The consolidation of precincts into vote centers creates an efficient Election Day process. It allows staff from the clerk's office to be at every location to monitor and assist officers with election duties. We need fewer poll workers, which allows us to be more selective and allows us to use more experienced, qualified election officers. As we did in 2020, we are able to reassess location needs and create additional job roles to streamline the voting process. This, combined with the use of ePollbooks, results in shorter wait times for voters. Reducing our locations from 49 to 8 will allow us to set up all equipment and other supplies prior to Election Day. This makes election morning much less chaotic for poll workers & provides consistency across all 8 locations.

2) In what manner will Precinct Officers be assigned?

We will ensure parity among all poll workers across all locations. Election officers will be placed according to the precinct they are registered in. Each location will be fully staffed according to estimated turnout per day.

3) How will the voting location be publicized to voters? How will the location be noted as a "Vote Center"?

We will send postcards to every registered voter in the county notifying them of their Election Day location options, as well as early voting plans. We will also put several notices in the local newspaper, and post notice on our clerk website and county social media.

During early voting we will have large signs posted identifying each location as a County-wide Early Voting location. On Election Day we will have large signs posted at each location identifying the location as a County-wide Vote Center. We will also assist voters in finding the vote center most convenient to their precinct.

SBE 74
WARREN COUNTY EARLY & ELECTION DAY LOCATION PLAN
PRIMARY MAY 17, 2022

4) How will the voting location serve as a focal point to meet the needs of a diverse community?

The creation of county-wide vote centers for early voting allows our voters to pick from FIVE (5) locations for the three days of early voting. Our Living Hope location is conveniently located close to the center of town near our commercial district. Our Sugar Maple location is close to downtown & is on a BG Transit public transportation route, making it accessible for those within the city limits who need transportation to a polling location. Our other three locations are park locations on the outskirts of the city limits, making it more convenient for rural voters who travel into the city for work and errands.

For Election Day, we will have EIGHT (8) County-wide vote centers. We chose our vote centers with travel time in mind. The attached map shows the location of each of the vote centers. Each location was strategically chosen for its substantial square footage, ample parking, and adequate ADA accessibility for voters with disabilities. We also chose several locations on the outskirts of town to add convenience for our rural voters. County-wide vote centers will enhance voting in our county by giving voters multiple location options for casting their ballot.

MAY 2022 ELECTION DAY LOCATION MAP CCPC Web Map

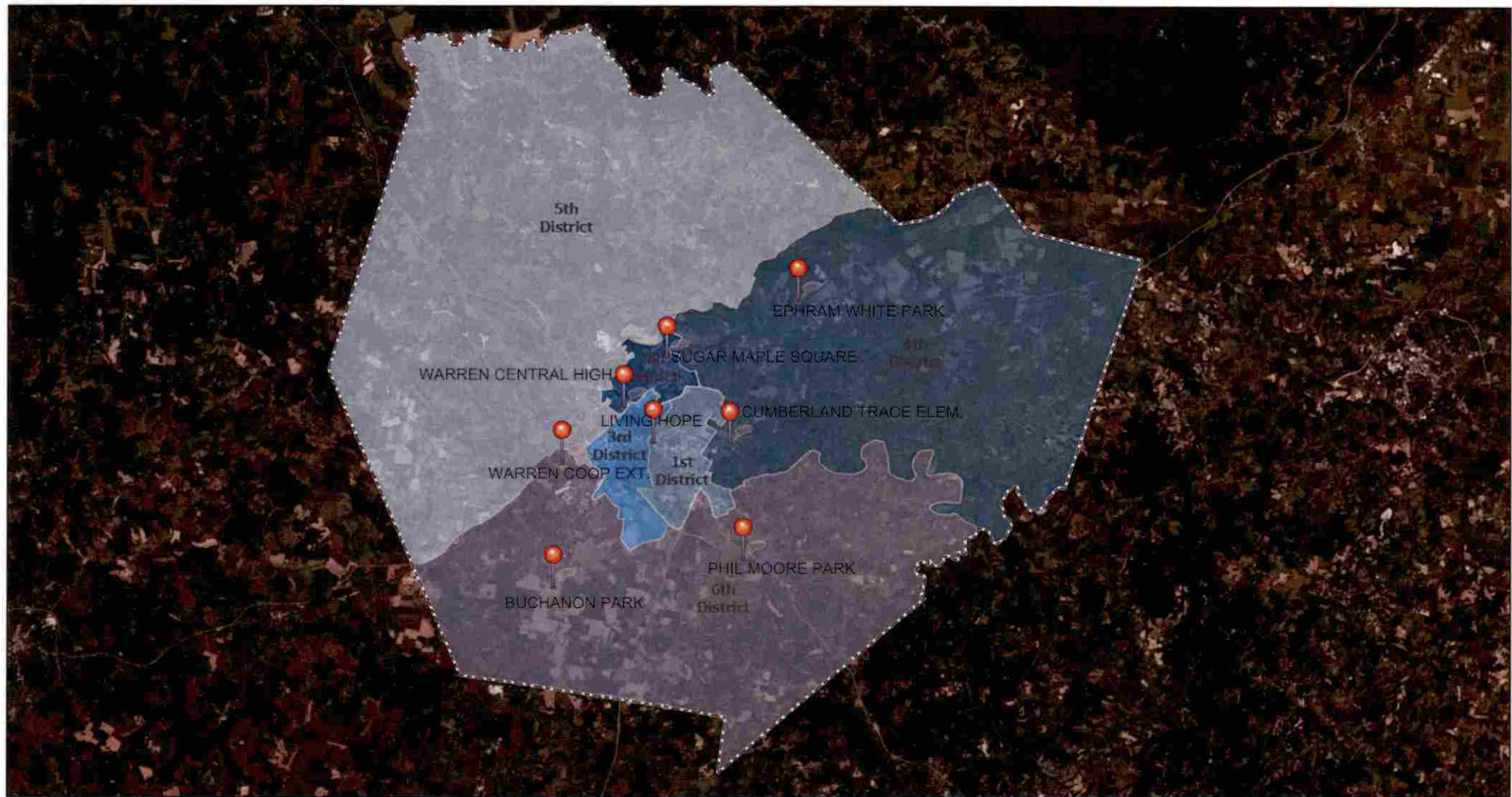

12/20/2021, 12:34:48 PM

County Boundary
County Magistrate Districts

1st	2nd	5th
	3rd	6th
	4th	

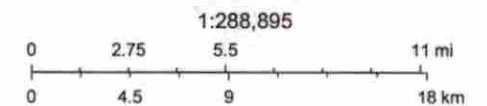

Source: Esri, DigitalGlobe, GeoEye, Earthstar Geographics, CNES/Airbus DS, USDA, USGS, AeroGRID, IGN, and the GIS User Community