



Commonwealth of Kentucky

Petition to Consolidate Precincts and Precinct Election Officers

County Name	
WASHINGTON	
Election	
MAY 17TH, 2022 PRIMARY ELECTION	
Person Completing this Form	
Name	TERESA C MARRINAN
Title	WASHINGTON COUNTY CLERK
Phone	(859)336-5425
About Voting Location	
<i>Example: Tulip Poplar High, 123 Main Street, County High School</i>	
Name	WASHINGTON COUNTY CLERK'S OFFICE
Address	117 CROSS MAIN ST SPRINGFIELD KY 40069
Type	FISCAL COURT MEETING ROOM (EARLY VOTING)
Voting Equipment to be Used	
Number	Type of equipment
4	VERITY SCAN
2	VERITY ADA

Precincts in Voting Location	
Precinct name	Number of registered voters
A101 MOORESVILLE	516
A102 BRUSH GROVE	822
A103 SHARPSVILLE	246
B101 WILLISBURG	640
B102 COURTHOUSE	983
C101 CARDWELL	311
C102 MACKVILLE	597
C103 POTTSVILLE	387
D101 HOUSING PROJ	822
D102 HEALTH DEPT	714
E101 LIBRARY	538
E102 NEW ARMORY	971
F101 FREDERICKTWN	613
F102 CITY HAL	1139

Narrative Plan (please attach additional sheets if needed)

1.) Why is this consolidation of these precincts desirable?

This is the same plan used in the last election

THIS IS THE SAME LOCATION WE USED FOR EARLY VOTING IN THE PRIOR ELECTIONS

2.) In what manner will Precinct Officers be assigned?

This location will be fully staffed with election officials

3.) How will the voting location be publicized to voters? How will the location be noted as a "Vote Center?"

ADVERTISED LOCAL NEWSPAPER, RADIO STATIONS, CO CLERK FACEBOOK PAGE

4.) How will the voting location serve as a focal point to meet the needs of a diverse community?

THE LOCATION IS HERE AT THE COUNTY CLERK'S OFFICE. IT IS RIGHT DOWNTOWN, AND WELL KNOWN TO THE COMMUNITY. THE VOTING MACHINES CAN BE SECURED AT NIGHT DURING THE EARLY VOTING DAYS.

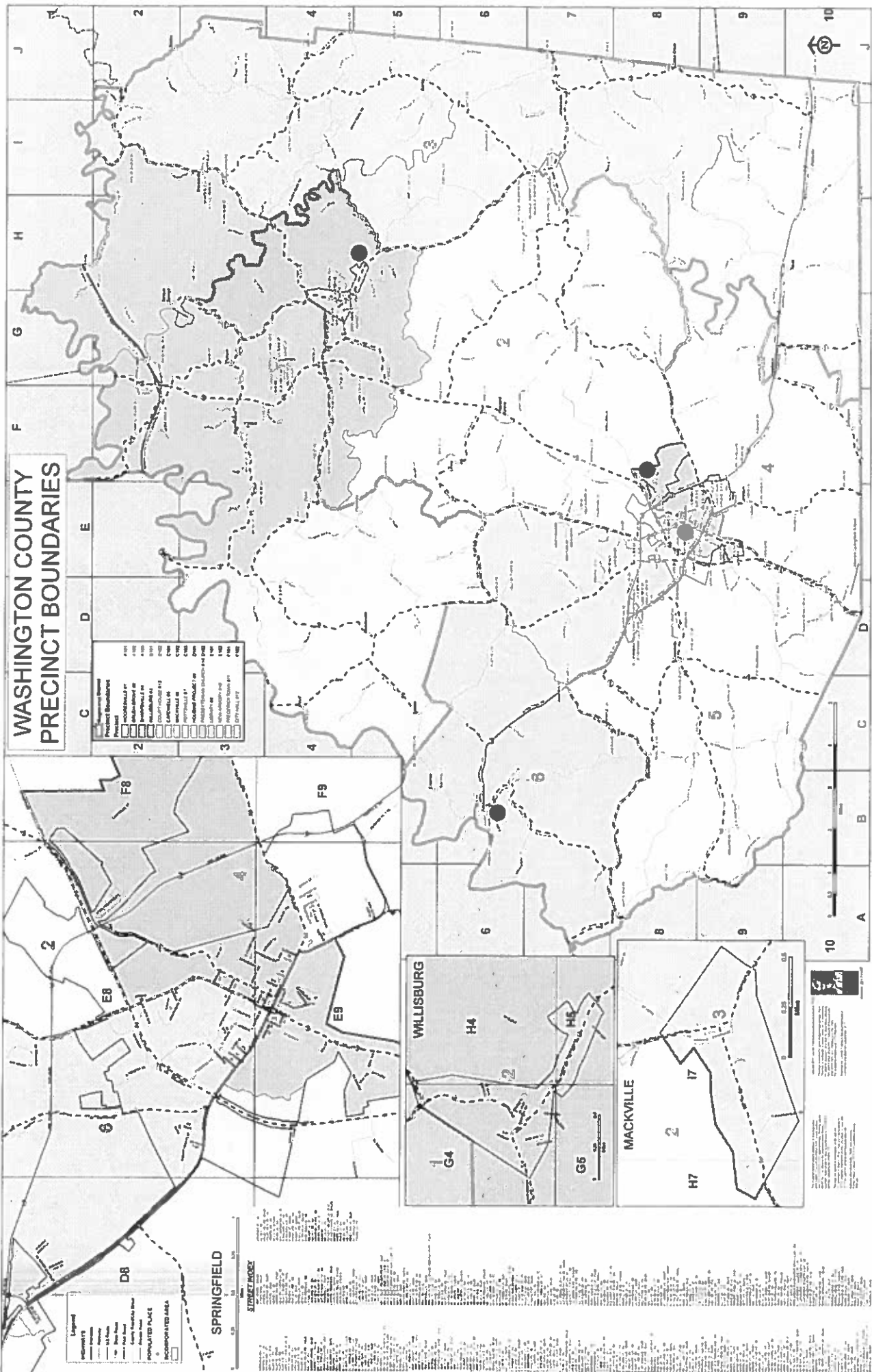

WASHINGTON COUNTY PRECINCT BOUNDARIES

Precinct Number	Symbol
1	1
2	2
3	3
4	4
5	5
6	6
7	7
8	8
9	9
10	10
11	11
12	12
13	13
14	14
15	15
16	16
17	17
18	18
19	19
20	20
21	21
22	22
23	23
24	24
25	25
26	26
27	27
28	28
29	29
30	30
31	31
32	32
33	33
34	34
35	35
36	36
37	37
38	38
39	39
40	40
41	41
42	42
43	43
44	44
45	45
46	46
47	47
48	48
49	49
50	50

Legend

- County Boundary
- State Boundary
- Major Road
- Minor Road
- Water
- Population
- Unincorporated Area

SPRINGFIELD

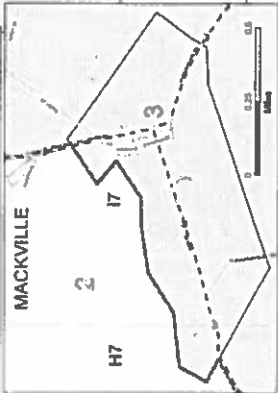
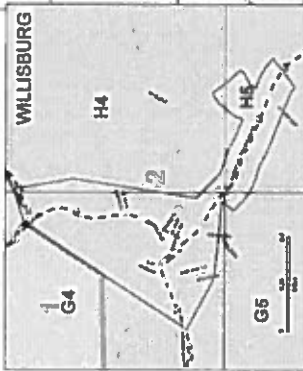

Scale: 0 0.25 0.5 Miles

North Arrow



Commonwealth of Kentucky
Petition to Consolidate Precincts and Precinct Election Officers

County Name	
WASHINGTON	
Election	
MAY 17TH, 2022 PRIMARY ELECTION	
Person Completing this Form	
Name	TERESA C MARRINAN
Title	WASHINGTON COUNTY CLERK
Phone	(859336-5425
About Voting Location	
<i>Example: Tulip Poplar High, 123 Main Street, County High School</i>	
Name	WASHINGTON CO ELEM./MIDDLE SCHOOL
Address	603 LINCOLN PARK RD SPRINGFIELD KY 40069
Type	COUNTY ELEM./MIDDLE SCHOOL
Voting Equipment to be Used	
Number	Type of equipment
3	VERITY SCAN
1	VERITY ADA

Precincts in Voting Location	
Precinct name	Number of registered voters
A101 MOORESVILLE	516
A102 BRUSH GROVE	822
A103 SHARPSVILLE	246
B101 WILLISBURG	640
B102 COURTHOUSE	983
C101 CARDWELL	311
C102 MACKVILLE	597
C103 POTTSVILLE	387
D101 HOUSING PROJ	822
D102 HEALTH DEPT	714
E101 LIBRARY	538
E102 NEW ARMORY	971
F101 FREDERICKTWN	613
F102 CITY HALL	1139

Narrative Plan <i>(please attach additional sheets if needed)</i>
<p>1.) Why is this consolidation of these precincts desirable?</p> <p><input type="checkbox"/> This is the same plan used in the last election</p> <p>TO PROVIDE A CENTRAL LOCATION FOR VOTERS, WITH A LARGE PARKING LOT FOR REGULAR AND HANDICAP PARKING, THE GYM ALLOWS FOR A GREAT LAYOUT FOR THE ELECTION SET UP.</p>
<p>2.) In what manner will Precinct Officers be assigned?</p> <p><input checked="" type="checkbox"/> This location will be fully staffed with election officials</p>
<p>3.) How will the voting location be publicized to voters? How will the location be noted as a "Vote Center?"</p> <p>ADVERTISED LOCAL NEWSPAPER, RADIO STATIONS, CO CLERK FACEBOOK PAGE</p>
<p>4.) How will the voting location serve as a focal point to meet the needs of a diverse community?</p> <p>THE LOCATION IS IN THE LOWER CENTRAL AREA OF THE COUNTY AND WELL KNOWN TO THE COMMUNITY.</p>



Commonwealth of Kentucky
Petition to Consolidate Precincts and Precinct Election Officers

County Name	
WASHINGTON	
Election	
MAY 17TH, 2022 PRIMARY ELECTION	
Person Completing this Form	
Name	TERESA C MARRINAN
Title	WASHINGTON COUNTY CLERK
Phone	(859336-5425
About Voting Location	
<i>Example: Tulip Poplar High, 123 Main Street, County High School</i>	
Name	NORTH WASHINGTON SCHOOL
Address	5658 HWY 433 WILLISBURG KY 40078
Type	COUNTY ELEM./MIDDLE SCHOOL
Voting Equipment to be Used	
Number	Type of equipment
3	VERITY SCAN
1	VERITY ADA

Precincts in Voting Location	
Precinct name	Number of registered voters
A101 MOORESVILLE	516
A102 BRUSH GROVE	822
A103 SHARPSVILLE	246
B101 WILLISBURG	640
B102 COURTHOUSE	983
C101 CARDWELL	311
C102 MACKVILLE	597
C103 POTTSVILLE	387
D101 HOUSING PROJ	822
D102 HEALTH DEPT	714
E101 LIBRARY	538
E102 NEW ARMORY	971
F101 FREDERICKTWN	613
F102 CITY HALL	1139

Narrative Plan <i>(please attach additional sheets if needed)</i>
<p>1.) Why is this consolidation of these precincts desirable? <input type="checkbox"/> This is the same plan used in the last election</p> <p>TO PROVIDE A CENTRAL LOCATION FOR VOTERS, WITH A LARGE PARKING LOT FOR REGULAR AND HANDICAP PARKING,</p>
<p>2.) In what manner will Precinct Officers be assigned? <input checked="" type="checkbox"/> This location will be fully staffed with election officials</p>
<p>3.) How will the voting location be publicized to voters? How will the location be noted as a "Vote Center?"</p> <p>ADVERTISED LOCAL NEWSPAPER, RADIO STATIONS, CO CLERK FACEBOOK PAGE</p>
<p>4.) How will the voting location serve as a focal point to meet the needs of a diverse community?</p> <p>THE LOCATION IS IN THE NORTH WESTERN AREA OF THE COUNTY AND WELL KNOWN TO THE COMMUNITY.</p>



Commonwealth of Kentucky
Petition to Consolidate Precincts and Precinct Election Officers

County Name	
WASHINGTON	
Election	
MAY 17TH, 2022 PRIMARY ELECTION	
Person Completing this Form	
Name	TERESA C MARRINAN
Title	WASHINGTON COUNTY CLERK
Phone	(859336-5425
About Voting Location	
<i>Example: Tulip Poplar High, 123 Main Street, County High School</i>	
Name	WASHINGTON COUNTY EXTENSION OFFICE
Address	245 CORPORATE DR SPRINGFIELD KY 40069
Type	COUNTY ELEM./MIDDLE SCHOOL
Voting Equipment to be Used	
Number	Type of equipment
3	VERITY SCAN
1	VERITY ADA

Precincts in Voting Location	
Precinct name	Number of registered voters
A101 MOORESVILLE	516
A102 BRUSH GROVE	822
A103 SHARPSVILLE	246
B101 WILLISBURG	640
B102 COURTHOUSE	983
C101 CARDWELL	311
C102 MACKVILLE	597
C103 POTTSVILLE	387
D101 HOUSING PROJ	822
D102 HEALTH DEPT	714
E101 LIBRARY	538
E102 NEW ARMORY	971
F101 FREDERICKTWN	613
F102 CITY HALL	1139

Narrative Plan <i>(please attach additional sheets if needed)</i>
<p>1.) Why is this consolidation of these precincts desirable?</p> <p><input type="checkbox"/> This is the same plan used in the last election</p> <p>TO PROVIDE A CENTRAL LOCATION FOR VOTERS, WITH A LARGE PARKING LOT FOR REGULAR AND HANDICAP PARKING,</p>
<p>2.) In what manner will Precinct Officers be assigned?</p> <p><input checked="" type="checkbox"/> This location will be fully staffed with election officials</p>
<p>3.) How will the voting location be publicized to voters? How will the location be noted as a "Vote Center?"</p> <p>ADVERTISED LOCAL NEWSPAPER, RADIO STATIONS, CO CLERK FACEBOOK PAGE</p>
<p>4.) How will the voting location serve as a focal point to meet the needs of a diverse community?</p> <p>THE LOCATION IS A CENTRAL LOCATION FOR ALL VOTERS, IT IS WELL KNOWN TO THE COMMUNITY. IT IS RIGHT OFF A MAIN HWY (HWY 555) THAT RUNS FROM NORTH/SOUTH THROUGH THE COUNTY.</p>



Commonwealth of Kentucky

Petition to Consolidate Precincts and Precinct Election Officers

County Name	
WASHINGTON	
Election	
MAY 17TH, 2022 PRIMARY ELECTION	
Person Completing this Form	
Name	TERESA C MARRINAN
Title	WASHINGTON COUNTY CLERK
Phone	(859336-5425
About Voting Location	
<i>Example: Tulip Poplar High, 123 Main Street, County High School</i>	
Name	HOLY TRINITY PARISH CENTER GYM
Address	306 FREDERICKTOWN RD SPRINGFIELD KY 40069
Type	GYM
Voting Equipment to be Used	
Number	Type of equipment
2	VERITY SCAN
1	VERITY ADA

Precincts in Voting Location	
Precinct name	Number of registered voters
A101 MOORESVILLE	516
A102 BRUSH GROVE	822
A103 SHARPSVILLE	246
B101 WILLISBURG	640
B102 COURTHOUSE	983
C101 CARDWELL	311
C102 MACKVILLE	597
C103 POTTSVILLE	387
D101 HOUSING PROJ	822
D102 HEALTH DEPT	714
E101 LIBRARY	538
E102 NEW ARMORY	971
F101 FREDERICKTWN	613
F102 CITY HALL	1139

Narrative Plan <i>(please attach additional sheets if needed)</i>
1.) Why is this consolidation of these precincts desirable? <input type="checkbox"/> This is the same plan used in the last election TO PROVIDE A CENTRAL LOCATION FOR VOTERS, WITH A LARGE PARKING LOT FOR REGULAR AND HANDICAP PARKING,
2.) In what manner will Precinct Officers be assigned? <input checked="" type="checkbox"/> This location will be fully staffed with election officials
3.) How will the voting location be publicized to voters? How will the location be noted as a "Vote Center?" ADVERTISED LOCAL NEWSPAPER, RADIO STATIONS, CO CLERK FACEBOOK PAGE
4.) How will the voting location serve as a focal point to meet the needs of a diverse community? THE LOCATION IS IN THE EASTERN PART OF THE COUNTY, IT IS WELL KNOWN TO THE COMMUNITY. IT IS OFF A MAIN HWY (HWY 150) THAT RUNS THROUGH THE COUNTY.